

Note: The limits, including the height and depth of the Works, shown in this drawing are for information only and do not constitute a guarantee of accuracy. The limits are shown as a guide only and should not be used for any other purpose.
 REPRODUCED BY PERMISSION OF ORDNANCE SURVEY ON BEHALF OF HMSO.
 © CROWN COPYRIGHT AND DATABASE RIGHTS (2023)
 OS (100026380)

- Legend**
- PROJECT BOUNDARY FOR EIA PEIR
 - PROJECT BOUNDARY 100M DISTURBANCE BUFFER
 - SPECIAL PROTECTION AREA (SPA)
 - RAMSAR SITE
 - LAKES ASSESSED FOR SPA / RAMSAR SUPPORTING STATUS
 - ★ SOUTH WEST LONDON WATERBODIES SPA AND RAMSAR SITE SUPPORTING WATERBODY

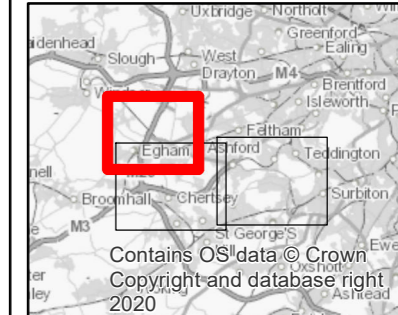

SAFETY, HEALTH AND ENVIRONMENTAL INFORMATION

IN ADDITION TO THE HAZARDS OR RISKS NORMALLY ASSOCIATED WITH THE TYPES OF WORK DETAILED ON THIS DRAWING, THE FOLLOWING SIGNIFICANT RESIDUAL RISKS SHOULD BE NOTED. FURTHER DETAILS ARE INCLUDED IN THE CDM DESIGN RISK MANAGEMENT REGISTER

| | |
|---------------------------------------|----------------|
| CONSTRUCTION : | NOT APPLICABLE |
| MAINTENANCE, CLEANING AND OPERATION : | NOT APPLICABLE |
| DECOMMISSIONING OR DEMOLITION : | NOT APPLICABLE |

| Rev | Drawn | Chkd | Rwd | Apprvd | Date | Description |
|-----|-------|------|-----|--------|------------|-----------------|
| P01 | MA | AB | VL | VL | 24/10/2023 | FOR INFORMATION |

Designed by: MA Date: OCTOBER 2023



Client Drawing No: ENVIMSE00260-CBI-ZZ-3ZZ-DR-EN-00142 Revision: P01



Project: RIVER THAMES SCHEME (RTS)

Drawing title: HABITATS REGULATIONS ASSESSMENT: SOUTH WEST LONDON WATERBODIES SPA AND RAMSAR SITE AND SUPPORTING WATERBODIES SHEET 1 OF 3

Drawing scale: 1:25,000 Sheet size: A3
 Drawing no: ENVIMSE00260-CBI-ZZ-3ZZ-DR-EN-00142 Revision: P01

REPRODUCTION OF THIS DRAWING FOR ANY OTHER PROJECT IS STRICTLY PROHIBITED. ANY UNAUTHORIZED REPRODUCTION IS A BREACH OF THE COPYRIGHT AND DATABASE RIGHTS OF THE ORIGINAL DRAWING. © BINNIES UK LIMITED 2023.

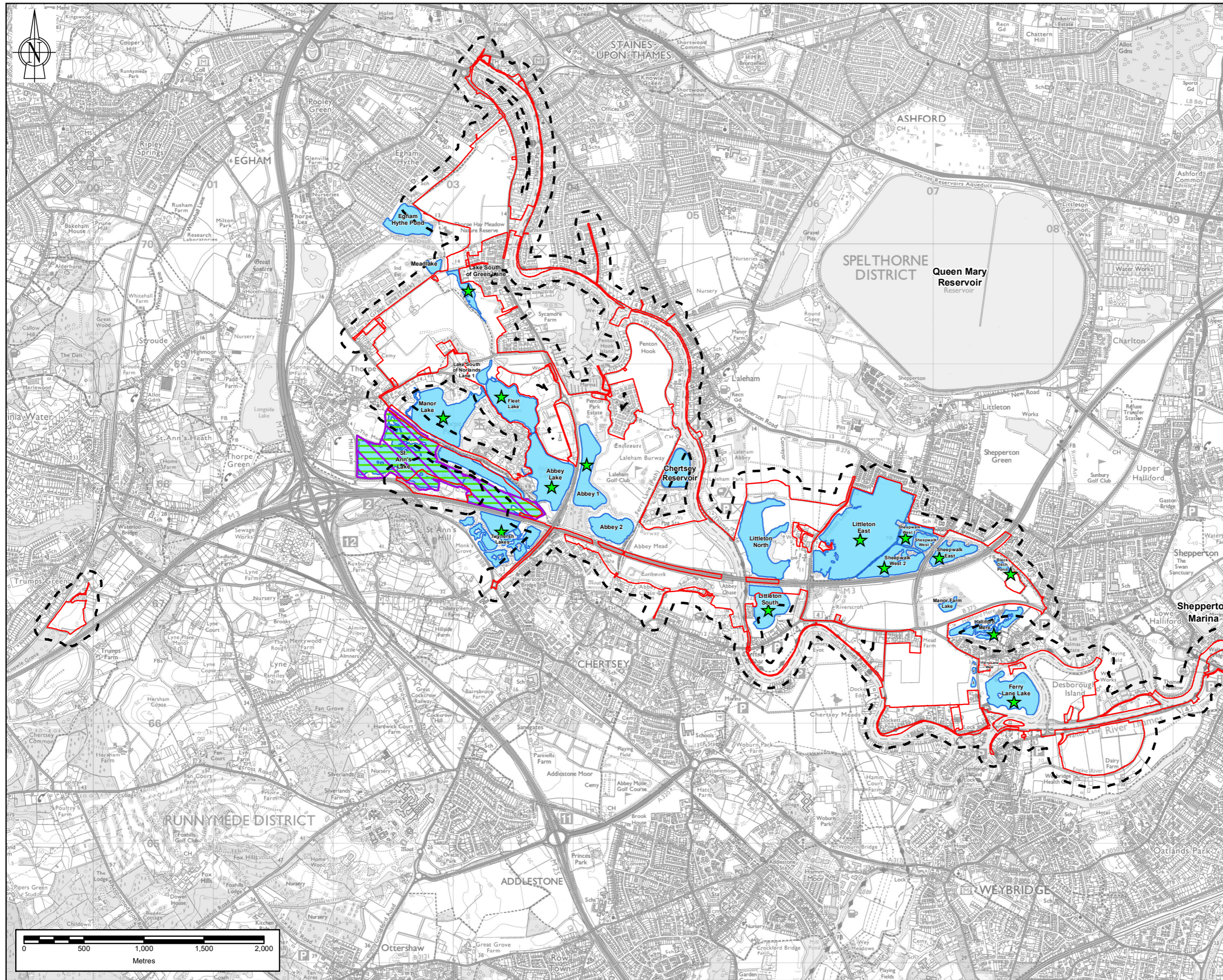

Note: The limits, including the height and depths of the Works, shown in this drawing are for information only and do not constitute a guarantee of accuracy. The limits are shown in accordance with the Ordnance Survey data © Crown Copyright and database rights (2020).

- Legend**
- PROJECT BOUNDARY FOR EIA PEIR
 - PROJECT BOUNDARY 100M DISTURBANCE BUFFER
 - SPECIAL PROTECTION AREA (SPA)
 - RAMSAR SITE
 - LAKES ASSESSED FOR SPA / RAMSAR SUPPORTING STATUS
 - ★ SOUTH WEST LONDON WATERBODIES SPA AND RAMSAR SITE SUPPORTING WATERBODY

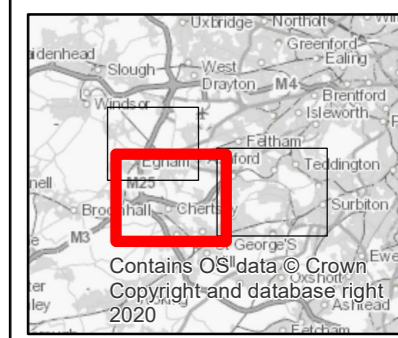

SAFETY, HEALTH AND ENVIRONMENTAL INFORMATION

IN ADDITION TO THE HAZARDS OR RISKS NORMALLY ASSOCIATED WITH THE TYPES OF WORK DETAILED ON THIS DRAWING, THE FOLLOWING SIGNIFICANT RESIDUAL RISKS SHOULD BE NOTED. FURTHER DETAILS ARE INCLUDED IN THE CDM DESIGN RISK MANAGEMENT REGISTER

| CONSTRUCTION : | NOT APPLICABLE |
|---------------------------------------|----------------|
| MAINTENANCE, CLEANING AND OPERATION : | NOT APPLICABLE |
| DECOMMISSIONING OR DEMOLITION : | NOT APPLICABLE |

| PO1 | MA | AB | VL | VL | 24/10/2023 | FOR INFORMATION |
|-----|-------|------|-----|--------|------------|-----------------|
| Rev | Drawn | Chkd | Rwd | Apprvd | Date | Description |

Designed by: MA Date: OCTOBER 2023



Client Drawing No: ENVIMSE00260-CBI-ZZ-3ZZ-DR-EN-00142 | Revision: P01



Project: RIVER THAMES SCHEME (RTS)

Drawing title: HABITATS REGULATIONS ASSESSMENT: SOUTH WEST LONDON WATERBODIES SPA AND RAMSAR SITE AND SUPPORTING WATERBODIES SHEET 2 OF 3

Drawing scale: 1:30,000 | Sheet size: A3
Drawing no: ENVIMSE00260-CBI-ZZ-3ZZ-DR-EN-00142 | Revision: P01

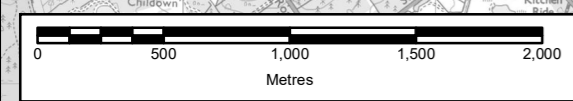

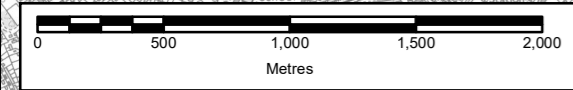

Note: The limits, including the height and depths of the Works, shown in this drawing are for information only and do not constitute a guarantee of accuracy. The limits are shown in red on the map.

REPRODUCED BY PERMISSION OF ORDNANCE SURVEY ON BEHALF OF HMSO. © CROWN COPYRIGHT AND DATABASE RIGHTS (2023) OS 100026380

- Legend**
- PROJECT BOUNDARY FOR EIA PEIR
 - PROJECT BOUNDARY 100M DISTURBANCE BUFFER
 - SPECIAL PROTECTION AREA (SPA)
 - RAMSAR SITE

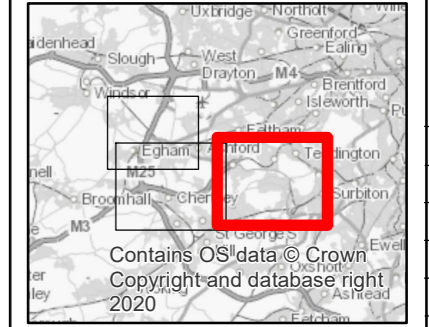

SAFETY, HEALTH AND ENVIRONMENTAL INFORMATION

IN ADDITION TO THE HAZARDS OR RISKS NORMALLY ASSOCIATED WITH THE TYPES OF WORK DETAILED ON THIS DRAWING, THE FOLLOWING SIGNIFICANT RESIDUAL RISKS SHOULD BE NOTED. FURTHER DETAILS ARE INCLUDED IN THE CDM DESIGN RISK MANAGEMENT REGISTER

| | |
|---------------------------------------|----------------|
| CONSTRUCTION : | NOT APPLICABLE |
| MAINTENANCE, CLEANING AND OPERATION : | NOT APPLICABLE |
| DECOMMISSIONING OR DEMOLITION : | NOT APPLICABLE |

| Rev | Drawn | Chkd | Rwd | Apprvd | Date | Description |
|-----|-------|------|-----|--------|------------|-----------------|
| P01 | MA | AB | VL | VL | 24/10/2023 | FOR INFORMATION |

Designed by: MA Date: OCTOBER 2023



Client Drawing No: ENVIMSE00260-CBI-ZZ-3ZZ-DR-EN-00142 | Revision: P01



Project: RIVER THAMES SCHEME (RTS)

Drawing title: HABITATS REGULATIONS ASSESSMENT: SOUTH WEST LONDON WATERBODIES SPA AND RAMSAR SITE AND SUPPORTING WATERBODIES SHEET 3 OF 3

Drawing scale: 1:30,000 | Sheet size: A3
Drawing no: ENVIMSE00260-CBI-ZZ-3ZZ-DR-EN-00142 | Revision: P01

REF: 01/23/121/RTS/3 - WORKSPACE/ISSUE: MAPS/ENVIMSE00260-CBI-ZZ-3ZZ-DR-EN-00142/MAJ - ADA/10/2023 - 24/10/2023