

Legend

- PROJECT BOUNDARY FOR EIA PEIR
 - SOCIO-ECONOMIC STUDY AREA FOR EIA PEIR
 - RUNNYMEDE CHANNEL
 - SPELTHORNE CHANNEL
 - RIVER THAMES
- | POPULATION DENSITY (PEOPLE PER SQ KM) | |
|---------------------------------------|-------------|
| | < 1500 |
| | 1501 - 3000 |
| | 3001 - 4500 |
| | 4501 - 6000 |
| | 6001 - 7500 |
| | > 7500 |

Main Plan Scale:

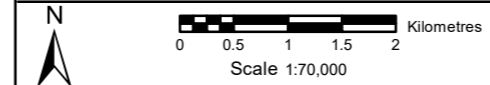

Reproduced by permission of Ordnance Survey on behalf of HMSO. © Crown Copyright and Database Rights [2023] OS [100024198]



wsp binnies
Delivering Sustainable Outcomes Through Collaborative Working
 Registered Office: Spring Lodge, 172 Chester Road, Helsby, Cheshire, WA6 0AR UK
 Registered in England & Wales No: 03163649

RIVER THAMES SCHEME

EIA PEIR - FIGURE 5.25: POPULATION DENSITY

Rev.	Drawn	Chkd	Rwd	Apprd	Date	Description
C01	MA	DJ	WH	KO	17/11/2023	FOR PUBLIC CONSULTATION
P01	MA	DJ	WH	KO	14/08/2023	FOR REVIEW AND COMMENT
Status: S10						
Designed by: MA			Date: 11/23		Revision: C01	
Scale: 1:70,000			Project Number: 4021225 Drawing Number: ENV/MS500260-CBI-ZZ-3ZZ-DR-EN-00068			

R:\Project\4021225_R\B38_Works\area2_Laura_Maps\ENV/MS500260-CBI-ZZ-3ZZ-DR-EN-00068.mxd_A4a108098_17112023