

Legend

- *PROJECT BOUNDARY AND SOILS AND LAND STUDY AREA FOR EIA PEIR
- RIVER THAMES

SUPERFICIAL GEOLOGY

- ALLUVIUM
- HEAD
- KEMPTON PARK GRAVEL FORMATION

- LANGLEY SILT MEMBER
- RIVER TERRACE DEPOSITS
- SHEPPERTON GRAVEL MEMBER
- TAPLOW GRAVEL FORMATION

Main Plan Scale:

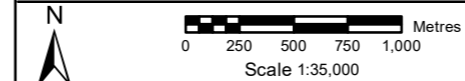

Reproduced by permission of Ordnance Survey on behalf of HMSO. © Crown Copyright and Database Rights [2023] OS [100024198]



wsp binies
Delivering Sustainable Outcomes Through Collaborative Working
Registered Office: Spring Lodge, 172 Chester Road, Helsby, Cheshire, WAB 0AR UK
Registered in England & Wales No: 03163649

RIVER THAMES SCHEME (RTS)

**EIA PEIR - FIGURE 5.29:
SUPERFICIAL GEOLOGY
SHEET 1 OF 3**

Q01	MA	A.L	DJU	KQ	17/11/2023	FOR PUBLIC CONSULTATION
P02	MA	A.L	DJU	KQ	24/10/2023	FOR REVIEW AND COMMENT
P01	AJS	A.L	DJU	KQ	23/08/2023	FOR REVIEW AND COMMENT
Rev.	Drawn	Chkd	Rwd	Apprvd	Date	Description

Status: **S10**
Designed by: **MA** Date: **11/23** Revision: **C01**

Scale: **1:35,000** Project Number: **4021225** Drawing Number: **ENV/MSE/00260-CBI-ZZ-3Z-DR-EN-0016**

*The 'Project Boundary for EIA PEIR' shares the same boundary as the Soils and Land Study Area for EIA PEIR. For further information please refer to Chapter 16 Soils and Land.

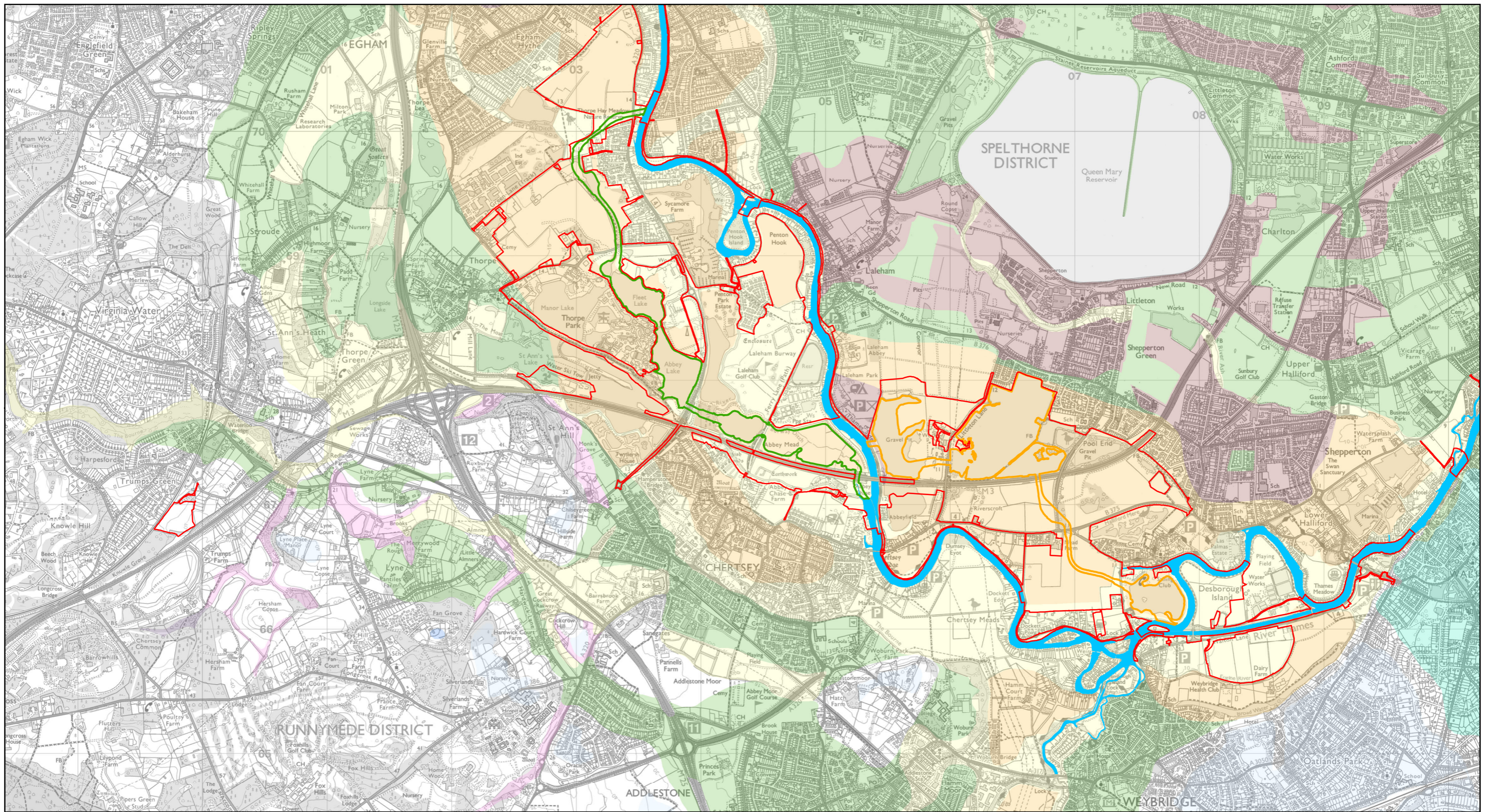

Legend

- *PROJECT BOUNDARY AND SOILS AND LAND STUDY AREA FOR EIA PEIR
 - RUNNYMEDE CHANNEL
 - SPELTHORNE CHANNEL
 - RIVER THAMES
- SUPERFICIAL GEOLOGY**
- ALLUVIUM
 - HEAD
 - KEMPTON PARK GRAVEL FORMATION
 - LANGLEY SILT MEMBER
 - LYNCH HILL GRAVEL MEMBER
 - PEAT
 - RIVER TERRACE DEPOSITS (UNDIFFERENTIATED)
 - SHEPPERTON GRAVEL MEMBER
 - TAPLOW GRAVEL FORMATION

*The 'Project Boundary for EIA PEIR' shares the same boundary as the Soils and Land Study Area for EIA PEIR. For further information please refer to Chapter 16 Soils and Land.

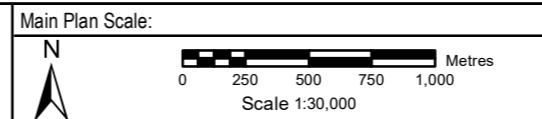

Reproduced by permission of Ordnance Survey on behalf of HMSO. © Crown Copyright and Database Rights [2023] OS [100024198]

RIVER THAMES SCHEME (RTS)

EIA PEIR - FIGURE 5.29: SUPERFICIAL GEOLOGY SHEET 2 OF 3

Q01	MA	A.L	DJU	KQ	17/11/2023	FOR PUBLIC CONSULTATION
P02	MA	A.L	DJU	KQ	24/10/2023	FOR REVIEW AND COMMENT
P01	AJS	A.L	DJU	KQ	23/08/2023	FOR REVIEW AND COMMENT
Rev.	Drawn	Chkd	Rwd	Apprvd	Date	Description
Status: S10						
Designed by: MA		Date: 11/23			Revision: C01	
Scale: 1:30,000		Project Number: 4021225		Drawing Number: ENV/MSE/00260/CBI-ZZ-3Z-DR-EN-0016		

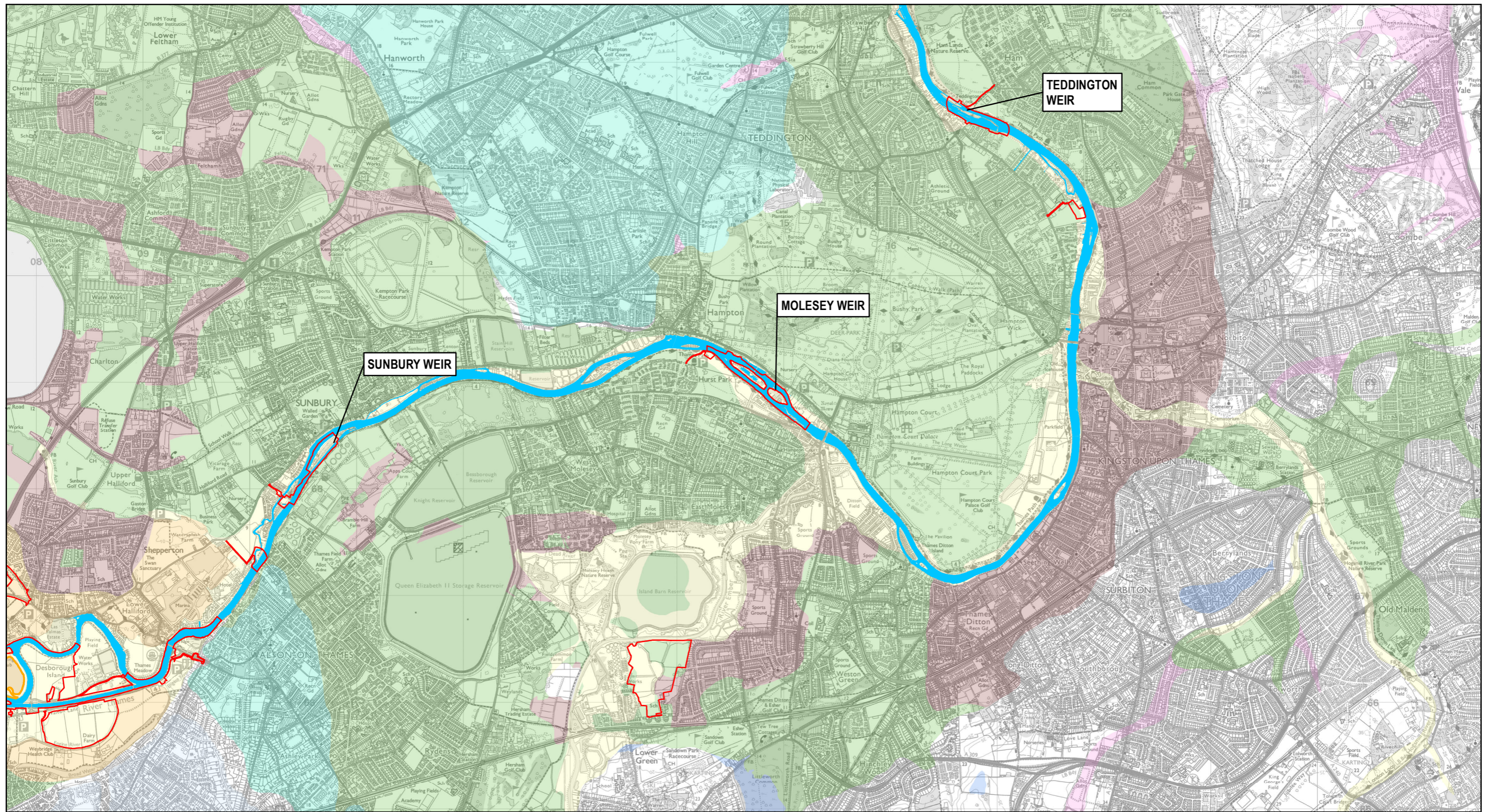

Legend

- *PROJECT BOUNDARY AND SOILS AND LAND STUDY AREA FOR EIA PEIR
- SPELTHORNE CHANNEL
- RIVER THAMES

SUPERFICIAL GEOLOGY

- ALLUVIUM
- HEAD
- KEMPTON PARK GRAVEL FORMATION
- LANGLEY SILT MEMBER

- LYNCH HILL GRAVEL MEMBER
- RIVER TERRACE DEPOSITS (UNDIFFERENTIATED)
- SHEPPERTON GRAVEL MEMBER
- TAPLOW GRAVEL FORMATION

*The 'Project Boundary for EIA PEIR' shares the same boundary as the Soils and Land Study Area for EIA PEIR. For further information please refer to Chapter 16 Soils and Land.

Main Plan Scale:

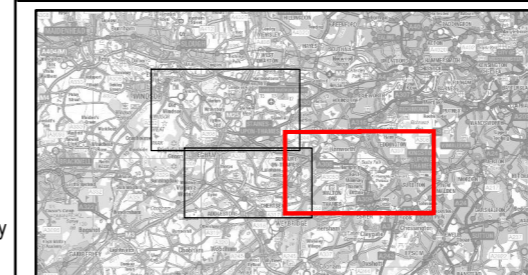
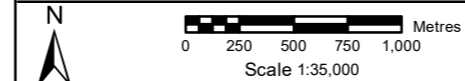

Reproduced by permission of Ordnance Survey on behalf of HMSO. © Crown Copyright and Database Rights [2023] OS [100024198]



wsp binies
 Delivering Sustainable Outcomes Through Collaborative Working
 Registered Office: Spring Lodge, 172 Chester Road, Helsby, Cheshire, WAB 0AR UK
 Registered in England & Wales No: 03163649

RIVER THAMES SCHEME (RTS)

**EIA PEIR - FIGURE 5.29:
 SUPERFICIAL GEOLOGY
 SHEET 3 OF 3**

Q01	MA	A.L	DJU	KQ	17/11/2023	FOR PUBLIC CONSULTATION
P02	MA	A.L	DJU	KQ	24/10/2023	FOR REVIEW AND COMMENT
P01	AJS	A.L	DJU	KQ	23/08/2023	FOR REVIEW AND COMMENT
Rev.	Drawn	Chkd	Rwd	Apprvd	Date	Description
Status: S10						
Designed by: MA		Date: 11/23			Revision: C01	
Scale: 1:35,000		Project Number: 4021225 Drawing Number: ENV/MSE/00260/CBI-ZJ-32-ZR-EN-0016				