

**Legend**

- PROJECT BOUNDARY FOR EIA PEIR
- CULTURAL HERITAGE STUDY AREA FOR EIA PEIR
- RIVER THAMES
- KINGSMEAD QUARRY ARCHAEOLOGICAL SITE
- SHEPPERTON AREA OF HIGH ARCHAEOLOGICAL POTENTIAL

**ARCHAEOLOGICAL POTENTIAL**

- HIGH
- MODERATE
- LOW
- NEGLIGIBLE

Main Plan Scale:

N

0 250 500 750 1,000 Metres

Scale 1:35,000

Reproduced by permission of Ordnance Survey on behalf of HMSO. © Crown Copyright and Database Rights [2023] OS [100024198]

**River Thames Scheme**

PROTECTING our communities  
SECURING our economy  
ENHANCING our Thames

**wsp binnies**

Delivering Sustainable Outcomes Through Collaborative Working

Registered Office: Spring Lodge, 172 Chester Road, Helsby, Cheshire, WAB 6AR UK  
Registered in England & Wales No: 03163649

**RIVER THAMES SCHEME (RTS)**

**EIA PEIR - FIGURE 5.6:**  
CULTURAL HERITAGE STUDY AREA  
SHEET 1 OF 3

Rev.	Drawn	Chkd	Rwdd	Apprvd	Date	Description
C01	MA	LH	US	KQ	17/11/2023	FOR PUBLIC CONSULTATION
P01	AJS	LH	US	KQ	23/08/2023	FOR REVIEW AND COMMENT

Status: S10

Designed by: MA Date: 11/23 Revision: C01

Scale: 1:35,000 Project Number: 4021225 Drawing Number: ENV/MSE/00260/CBI-ZZ-32-DR-EN-0054

R:\Project\4021225\_RTS\_Wexham\2\_Land\_Maps\ENV\MSE\00260\CBI-ZZ-32-DR-EN-0054.mxd Asat0809 17/11/2023



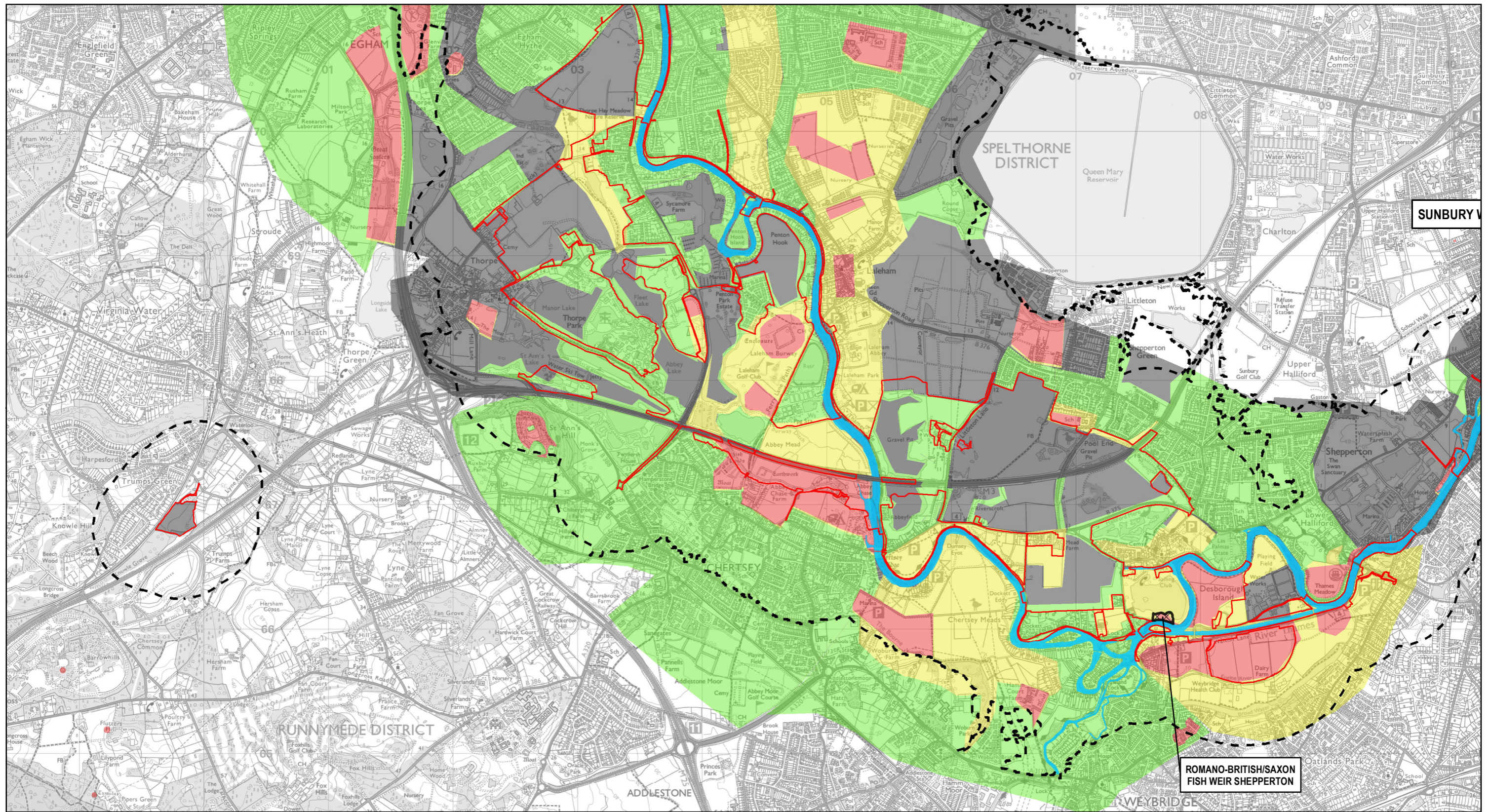

**Legend**

- PROJECT BOUNDARY FOR EIA PEIR
- CULTURAL HERITAGE STUDY AREA FOR EIA PEIR
- RIVER THAMES
- KINGSMEAD QUARRY ARCHAEOLOGICAL SITE
- SHEPPERTON AREA OF HIGH ARCHAEOLOGICAL POTENTIAL

**ARCHAEOLOGICAL POTENTIAL**

- HIGH
- MODERATE
- LOW
- NEGLIGIBLE

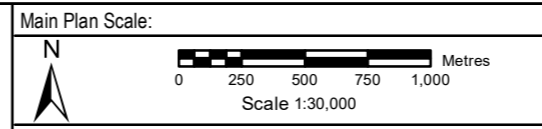

Reproduced by permission of Ordnance Survey on behalf of HMSO.  
 © Crown Copyright and Database Rights [2023]  
 OS [100024198]

**River Thames Scheme**

PROTECTING our communities  
 SECURING our economy  
 ENHANCING our Thames

**wsp binnies**

Delivering Sustainable Outcomes Through Collaborative Working  
 Registered Office: Spring Lodge, 172 Chester Road, Halesley, Cheshire, W46 0AR UK  
 Registered in England & Wales No: 03163649

**RIVER THAMES SCHEME (RTS)**

**EIA PEIR - FIGURE 5.6:**  
**CULTURAL HERITAGE STUDY AREA**  
**SHEET 2 OF 3**

Rev.	Drawn	Chkd	Rwdd	Apprvd	Date	Description
C01	MA	LH	US	KQ	17/11/2023	FOR PUBLIC CONSULTATION
P01	AJS	LH	US	KQ	23/08/2023	FOR REVIEW AND COMMENT
Status: S10						
Designed by: MA		Date: 11/23		Revision: C01		
Scale: 1:30,000 Project Number: 4021225 Drawing Number: ENV/MSE/00260/CBI-ZZ-32-DR-EN-0054						



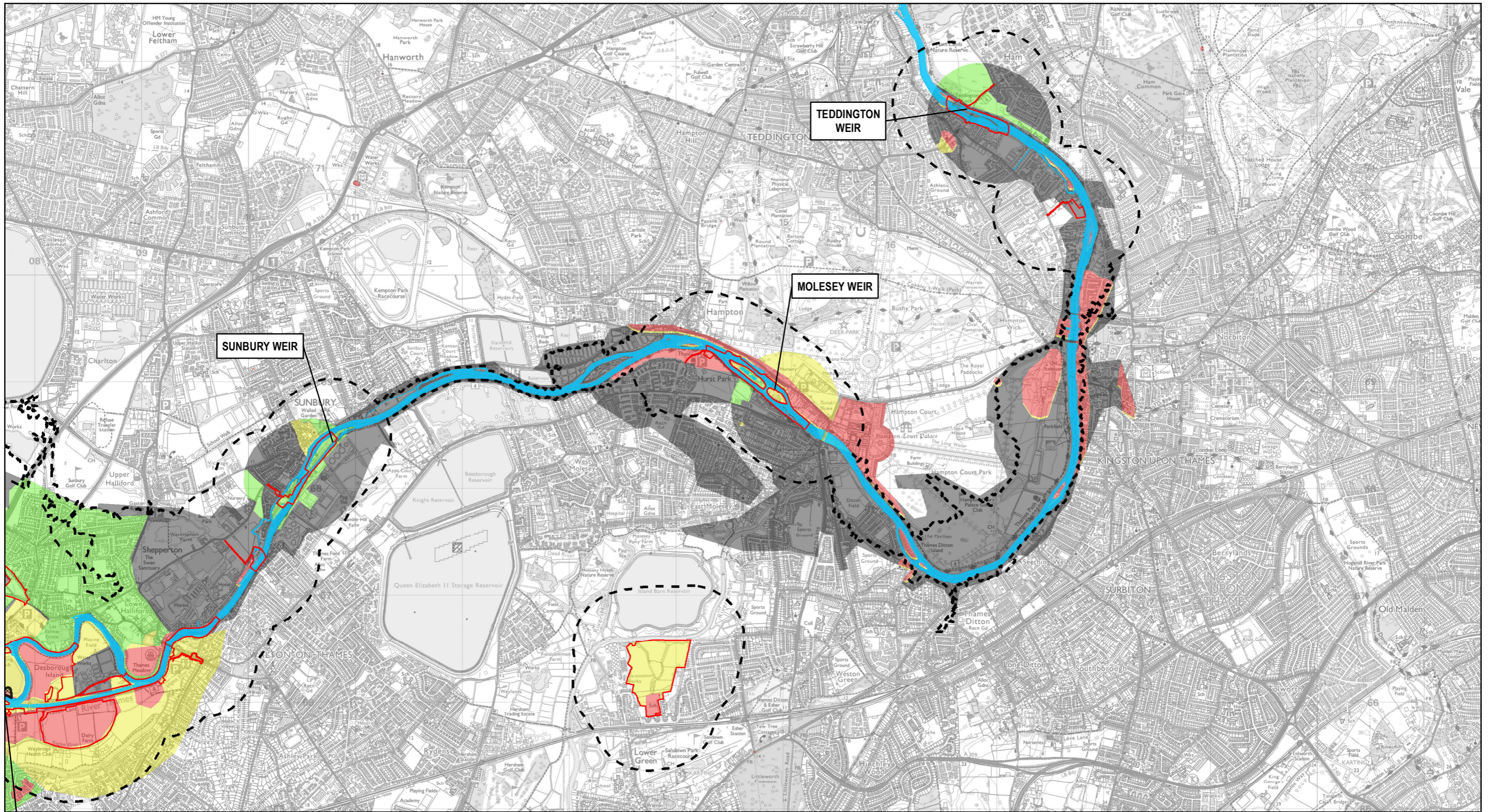

**Legend**

- PROJECT BOUNDARY FOR EIA PEIR
  - CULTURAL HERITAGE STUDY AREA FOR EIA PEIR
  - RIVER THAMES
  - KINGSMEAD QUARRY ARCHAEOLOGICAL SITE
  - SHEPPERTON AREA OF HIGH ARCHAEOLOGICAL POTENTIAL
- 
- ARCHAEOLOGICAL POTENTIAL**
- HIGH
  - MODERATE
  - LOW
  - NEGLIGIBLE

Main Plan Scale:

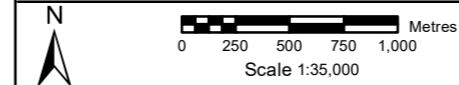

Reproduced by permission of Ordnance Survey on behalf of HMSO. © Crown Copyright and Database Rights [2023] OS [100024198]



**wsp binies**  
 Delivering Sustainable Outcomes Through Collaborative Working  
 Registered Office: Spring Lodge, 172 Chester Road, Halesley, Cheshire, W46 0AR UK  
 Registered in England & Wales No: 03163649

**RIVER THAMES SCHEME (RTS)**

**EIA PEIR - FIGURE 5.6:  
 CULTURAL HERITAGE STUDY AREA  
 SHEET 3 OF 3**

CO1	MA	LH	US	KQ	17/11/2023	FOR PUBLIC CONSULTATION
PO1	AJS	LH	US	KQ	23/08/2023	FOR REVIEW AND COMMENT
Rev.	Drawn	Chkd	Rwdd	Apprvd	Date	Description
Status: S10						
Designed by: MA		Date: 11/23			Revision: CO1	
Scale: 1:35,000		Project Number: 4021225		Drawing Number: ENV/MSE/00260-CBI-ZZ-3Z-DR-EN-0054		