

- Legend**
- BOROUGH BOUNDARY
  - RIVER THAMES
  - RTS PROJECT BOUNDARY FOR EIA SCOPING
  - LAND USE AND AGRICULTURAL BASELINE STUDY AREA
  - RUNNYMEDE CHANNEL
  - SPELTHORNE CHANNEL
  - HABITAT CREATION AREAS
  - AUTHORISED LANDFILL SITE
  - HISTORIC LANDFILL SITE

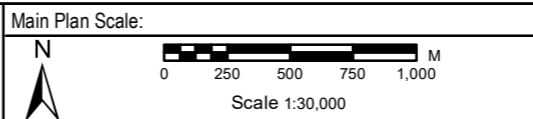

Reproduced by permission of Ordnance Survey on behalf of HMSO.  
 © Crown Copyright and Database Rights 2022. Ordnance Survey Licence Number 100026380

**River Thames Scheme**

PROTECTING our communities  
 SECURING our economy  
 ENHANCING our Thames

**gb** A GALLIFORD TRY & BINNIES JOINT VENTURE

Registered office: Cowley Business Park,  
 Cowley, Uxbridge, Middlesex, UB8 2AL, UK  
 Registered in England and Wales: Company no. 08584398

RIVER THAMES SCHEME

**FIGURE 6 -**  
 AUTHORISED AND HISTORIC LANDFILL SITES  
 SHEET 2 OF 3

Rev.	Drawn	Chkd	Rwdd	Apprvd	Date	Description
P01	AJ	RC	DJ	VL	05/01/2023	FOR INFORMATION
Status: S2						
Designed by: RC			Date: JAN 2023		Revision: P01	

R:\Projects\23103\_RTS\_D006\_Workspace2\_Reuse\_Map\EN\NISE\01006-CB\Z\Z\DR-EN-10141.mxd 16/02/23 11:01:02

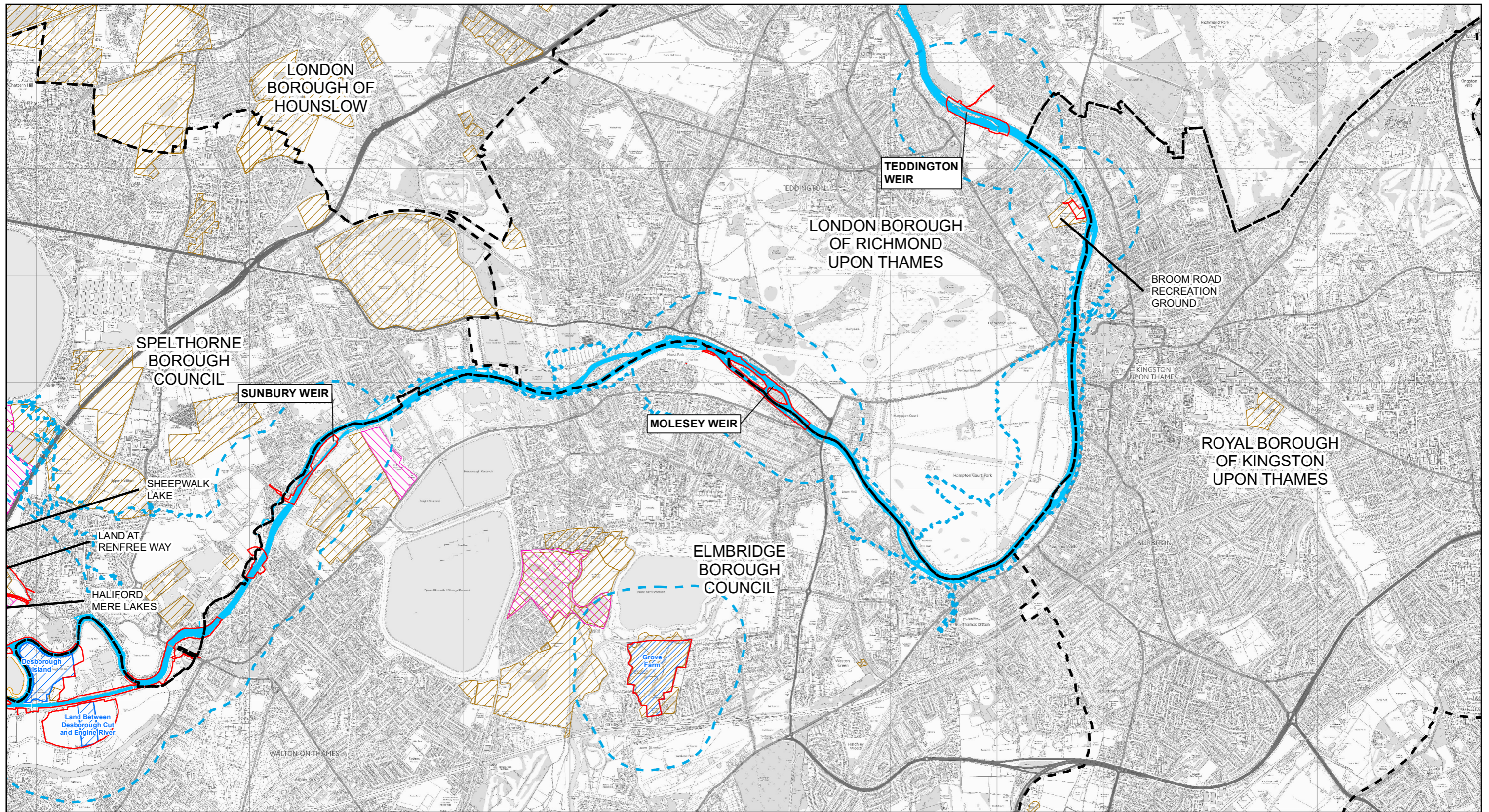

- Legend**
- BOROUGH BOUNDARY
  - RIVER THAMES
  - RTS PROJECT BOUNDARY FOR EIA SCOPING
  - LAND USE AND AGRICULTURAL BASELINE STUDY AREA
  - SPELTHORNE CHANNEL
  - HABITAT CREATION AREAS
  - AUTHORISED LANDFILL SITE
  - HISTORIC LANDFILL SITE

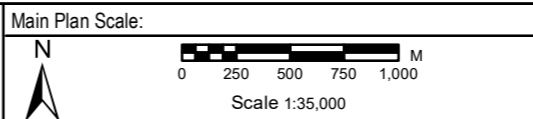

Reproduced by permission of Ordnance Survey on behalf of HMSO.  
 © Crown Copyright and Database Rights 2022. Ordnance Survey Licence Number 100026380

**River Thames Scheme**  
 PROTECTING our communities  
 SECURING our economy  
 ENHANCING our Thames

**gb** A GALLIFORD TRY & BINNIES JOINT VENTURE  
 Registered office: Cowley Business Park, Cowley, Uxbridge, Middlesex, UB8 2AL, UK  
 Registered in England and Wales: Company no. 08584398

RIVER THAMES SCHEME

**FIGURE 6 -**  
 AUTHORISED AND HISTORIC LANDFILL SITES  
 SHEET 3 OF 3

Rev.	Drawn	Chkd	Rwd	Apprd	Date	Description
P01	AJ	RC	DJ	VL	05/01/2023	FOR INFORMATION
Status: S2						
Designed by: RC			Date: JAN 2023		Revision: P01	

R:\Project\23103\_RTS\_D006\_Workspace2\Issue\_Map\EN\NISE\01006-CB\Z\Z\DR-EN-10141.mxd 16/02/23 11:01:03

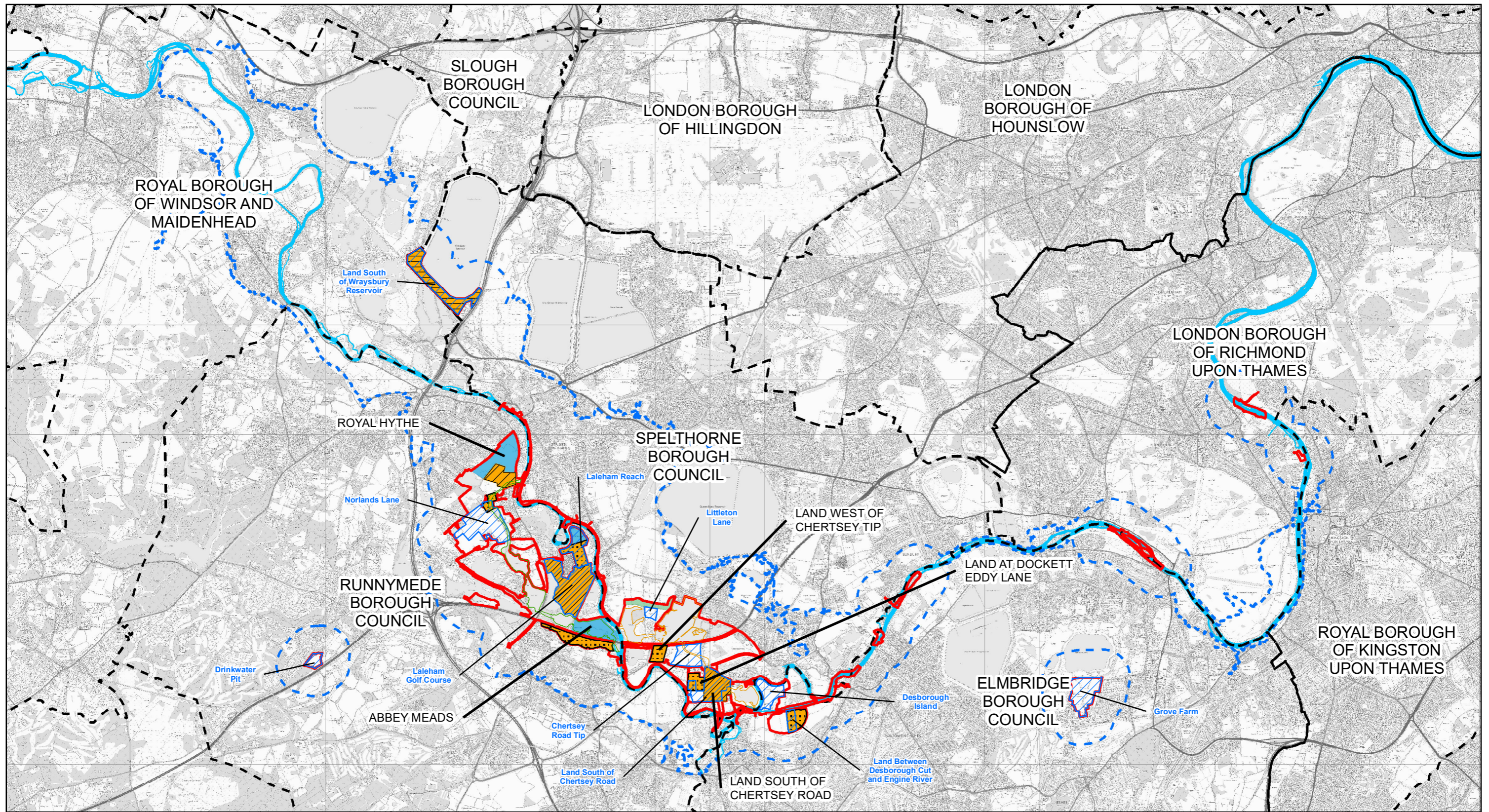

**Legend**

- BOROUGH BOUNDARY
- RIVER THAMES
- RTS PROJECT BOUNDARY FOR EIA SCOPING
- LAND USE AND AGRICULTURAL BASELINE STUDY AREA
- RUNNYMEDE CHANNEL
- SPELTHORNE CHANNEL
- HABITAT CREATION AREAS
- ARABLE
- HORTICULTURE
- PASTURE**
- CATTLE GRAZING
- HORSE GRAZING
- SHEEP GRAZING

Main Plan Scale:

N

Scale 1:68,000

Reproduced by permission of Ordnance Survey on behalf of HMSO.  
© Crown Copyright and Database Rights 2022. Ordnance Survey Licence Number 100026380

PROTECTING our communities  
SECURING our economy  
ENHANCING our Thames

A GALLIFORD TRY & BINNIES JOINT VENTURE

Registered office: Cowley Business Park,  
Cowley, Uxbridge, Middlesex, UB8 2AL, UK  
Registered in England and Wales: Company no. 08584398

**RIVER THAMES SCHEME**

**FIGURE 7 - LANDHOLDING EXTENTS AND AGRICULTURAL LAND USE TYPE**

Rev.	Drawn	Chkd	Rwrd	Apprd	Date	Description
P01	AJ	RC	DJ	VL	30/01/2023	FOR INFORMATION
Status: S2						
Designed by: RC			Date: JAN 2023		Revision: P01	

R:\Projects\23103\_RTS\_D004\_Workspace2\_Nava\_Maps\EN\MS\010005-010006-010007-010008-010009-010010-010011-010012.mxd 30/01/2023 16:56:22

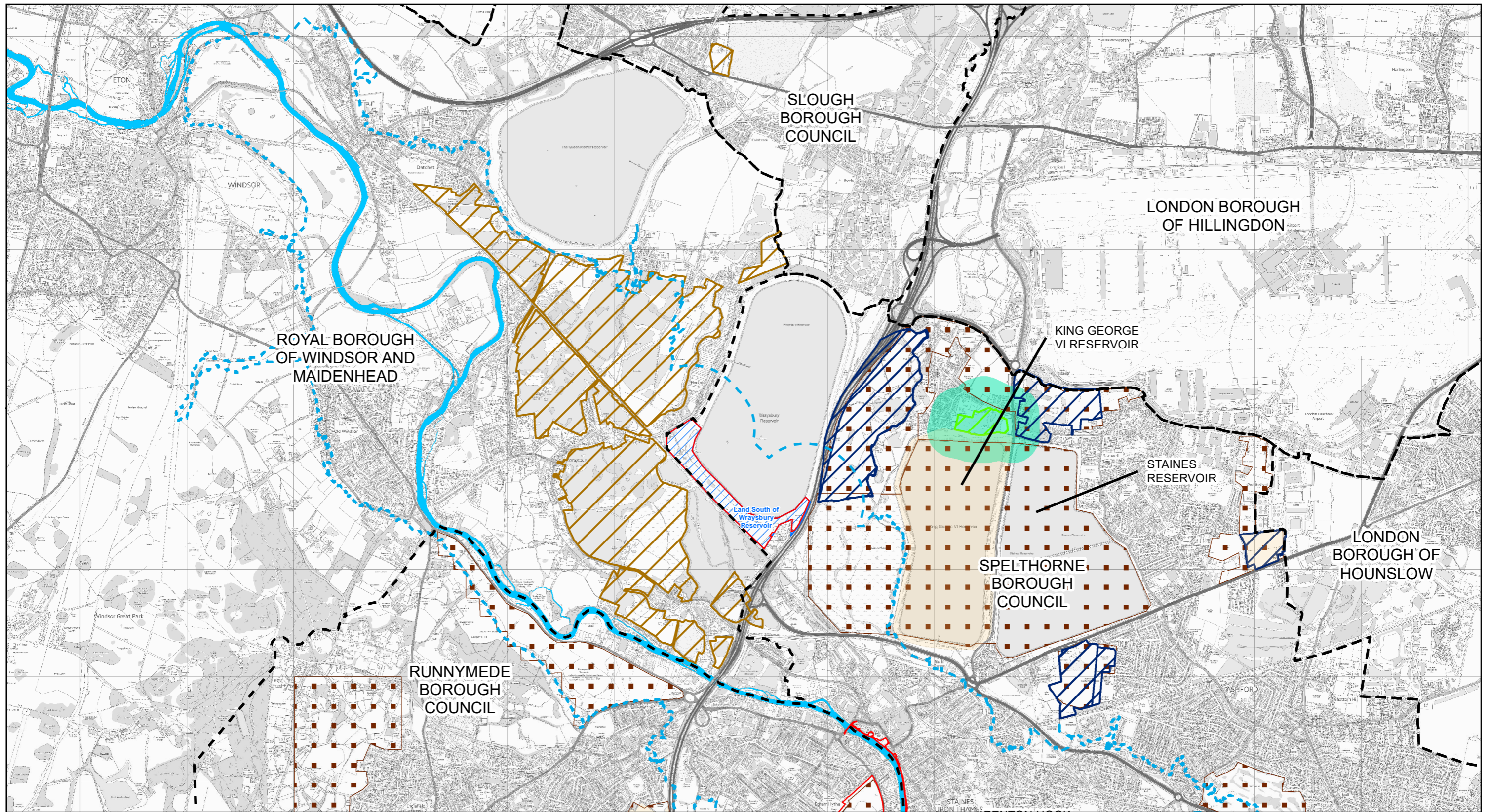

**Legend**

- BOROUGH BOUNDARY
- RIVER THAMES
- RTS PROJECT BOUNDARY FOR EIA SCOPING
- LAND USE AND AGRICULTURAL BASELINE STUDY AREA
- HABITAT CREATION AREAS
- MINERAL SAFEGUARDING AREA (MSA)
- FORMER MINERAL EXTRACTION AREA (RBWM)
- PRIMARY AGGREGATE EXTRACTION PREFERRED AREA (2009-2026; SURREY CC)
- WASTE CONSULTATION AREA
- EXISTING MINERAL AND WASTE SITES (SURREY CC)
- ACTIVE
- INACTIVE

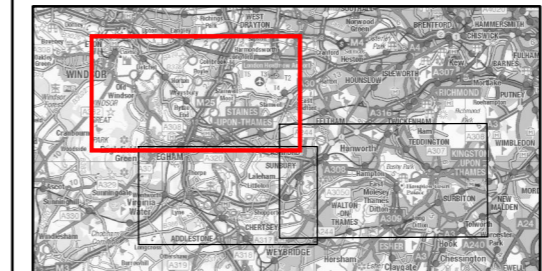
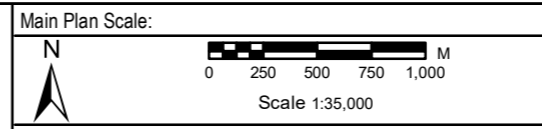

Reproduced by permission of Ordnance Survey on behalf of HMSO.  
© Crown Copyright and Database Rights 2022. Ordnance Survey Licence Number 100026380

Registered office: Cowley Business Park, Cowley, Uxbridge, Middlesex, UB8 2AL, UK. Registered in England and Wales: Company no. 08584398

**RIVER THAMES SCHEME**

**FIGURE 8 - MINERALS AND WASTE BASELINE INFORMATION SHEET 1 OF 3**

Rev.	Drawn	Chkd	Rwdd	Apprvd	Date	Description
P01	AJ	RC	DJ	VL	05/01/2023	FOR INFORMATION
Status: S2						
Designed by: RC			Date: JAN 2023		Revision: P01	

R:\Project\23103\_RTS\_DOC\Workspaces\Map\Map\EN\WMS\01006-CB\Z\Z\DR-EN-10143.mxd 16/05/23 11:01:02

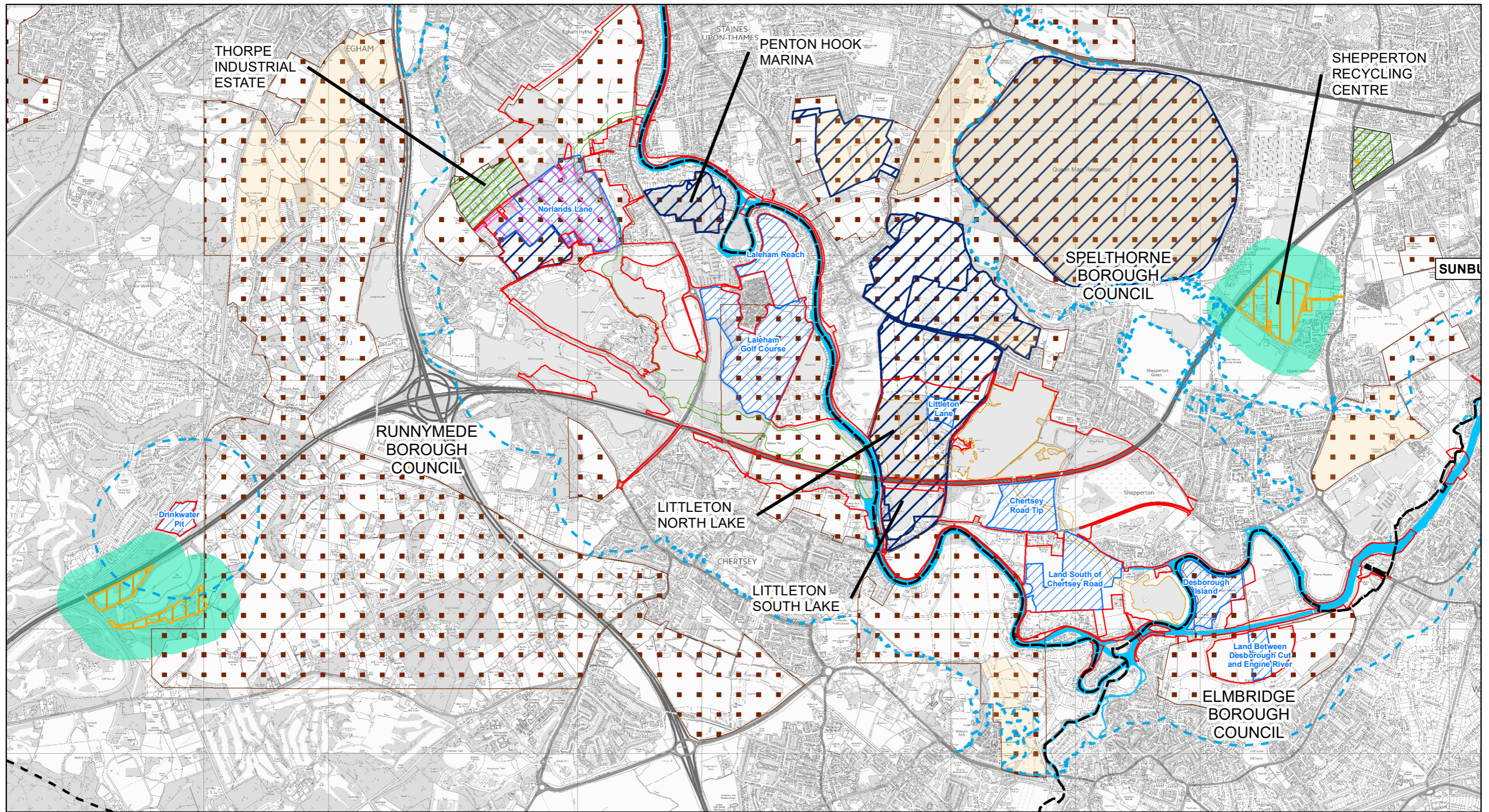

**Legend**

- BOROUGH BOUNDARY
- RIVER THAMES
- RTS PROJECT BOUNDARY FOR EIA SCOPING
- LAND USE AND AGRICULTURAL BASELINE STUDY AREA
- RUNNYMEDE CHANNEL
- SPELTHORNE CHANNEL
- HABITAT CREATION AREAS
- MINERAL SAFEGUARDING AREA (MSA)
- PRIMARY AGGREGATE EXTRACTION PREFERRED AREA (2009-2026; SURREY CC)
- WASTE CONSULTATION AREA
- INDUSTRIAL LAND AREAS OF SEARCH (ILAS)

**EXISTING MINERAL AND WASTE SITES (SURREY CC)**

- ACTIVE
- RESTORED
- WASTE USE

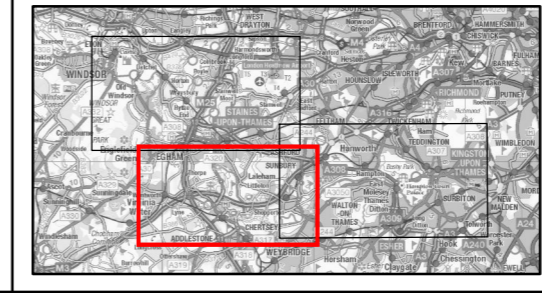
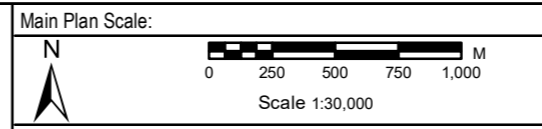

Reproduced by permission of Ordnance Survey on behalf of HMSO.  
© Crown Copyright and Database Rights 2022. Ordnance Survey Licence Number 100026380

**g b** A GALLIFORD TRY & BINNIES JOINT VENTURE  
Registered office: Cowley Business Park, Cowley, Uxbridge, Middlesex, UB8 2AL, UK  
Registered in England and Wales: Company no. 08584398

**RIVER THAMES SCHEME**

**FIGURE 8 - MINERALS AND WASTE BASELINE INFORMATION SHEET 2 OF 3**

Rev.	Drawn	Chkd	Rwdd	Apprvd	Date	Description
P01	AJ	RC	DJ	VL	05/01/2023	FOR INFORMATION
Status: S2						
Designed by: RC			Date: JAN 2023		Revision: P01	

R:\Project\23103\_RTS\_D006\_Workspace2\_Reuse\_Map\EN\MSA\EN-10143.mxd jpr16/02/11/01/2023

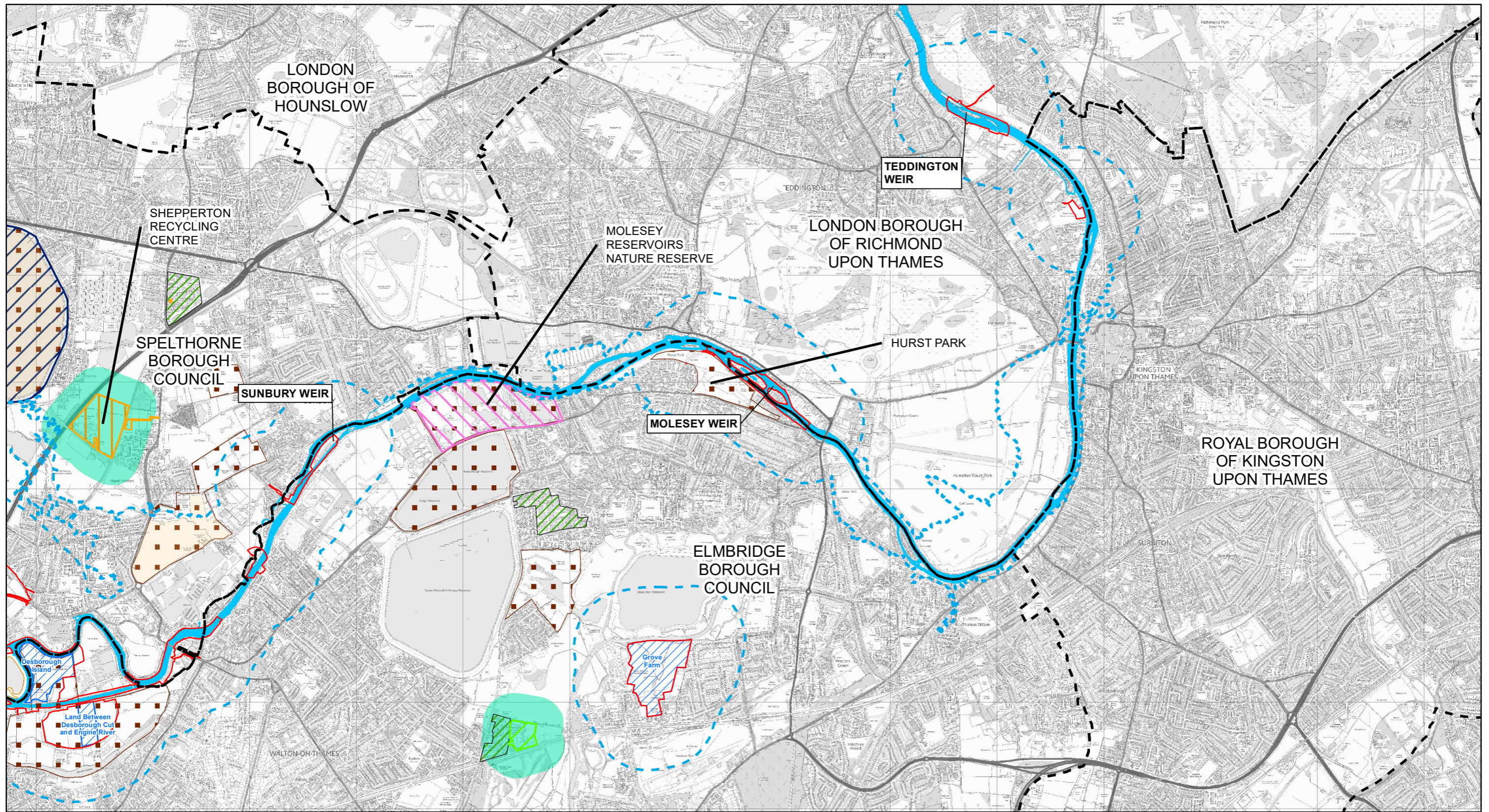

**Legend**

- BOROUGH BOUNDARY
- RIVER THAMES
- RTS PROJECT BOUNDARY FOR EIA SCOPING
- LAND USE AND AGRICULTURAL BASELINE STUDY AREA
- SPELTHORNE CHANNEL
- HABITAT CREATION AREAS
- MINERAL SAFEGUARDING AREA (MSA)
- PRIMARY AGGREGATE EXTRACTION PREFERRED AREA (2009-2026; SURREY CC)
- WASTE CONSULTATION AREA
- INDUSTRIAL LAND AREAS OF SEARCH (ILAS)
- EXISTING MINERAL AND WASTE SITES (SURREY CC)**
- ACTIVE
- INACTIVE
- RESTORED
- WASTE USE

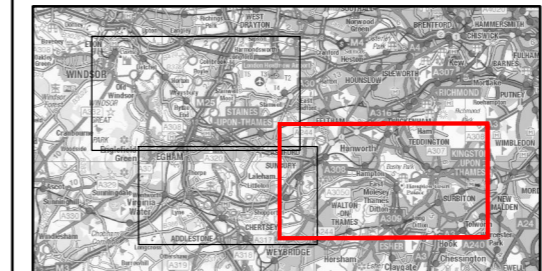
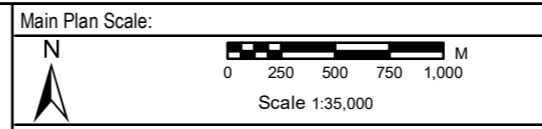

Reproduced by permission of Ordnance Survey on behalf of HMSO.  
© Crown Copyright and Database Rights 2022. Ordnance Survey Licence Number 100026380

Registered office: Cowley Business Park, Cowley, Uxbridge, Middlesex, UB8 2AL, UK. Registered in England and Wales. Company no. 08584398

**RIVER THAMES SCHEME**

**FIGURE 8 - MINERALS AND WASTE BASELINE INFORMATION SHEET 3 OF 3**

Rev.	Drawn	Chkd	Rwrd	Apprd	Date	Description
P01	AJ	RC	DJ	VL	05/01/2023	FOR INFORMATION
Status: S2						
Designed by: RC			Date: JAN 2023		Revision: P01	

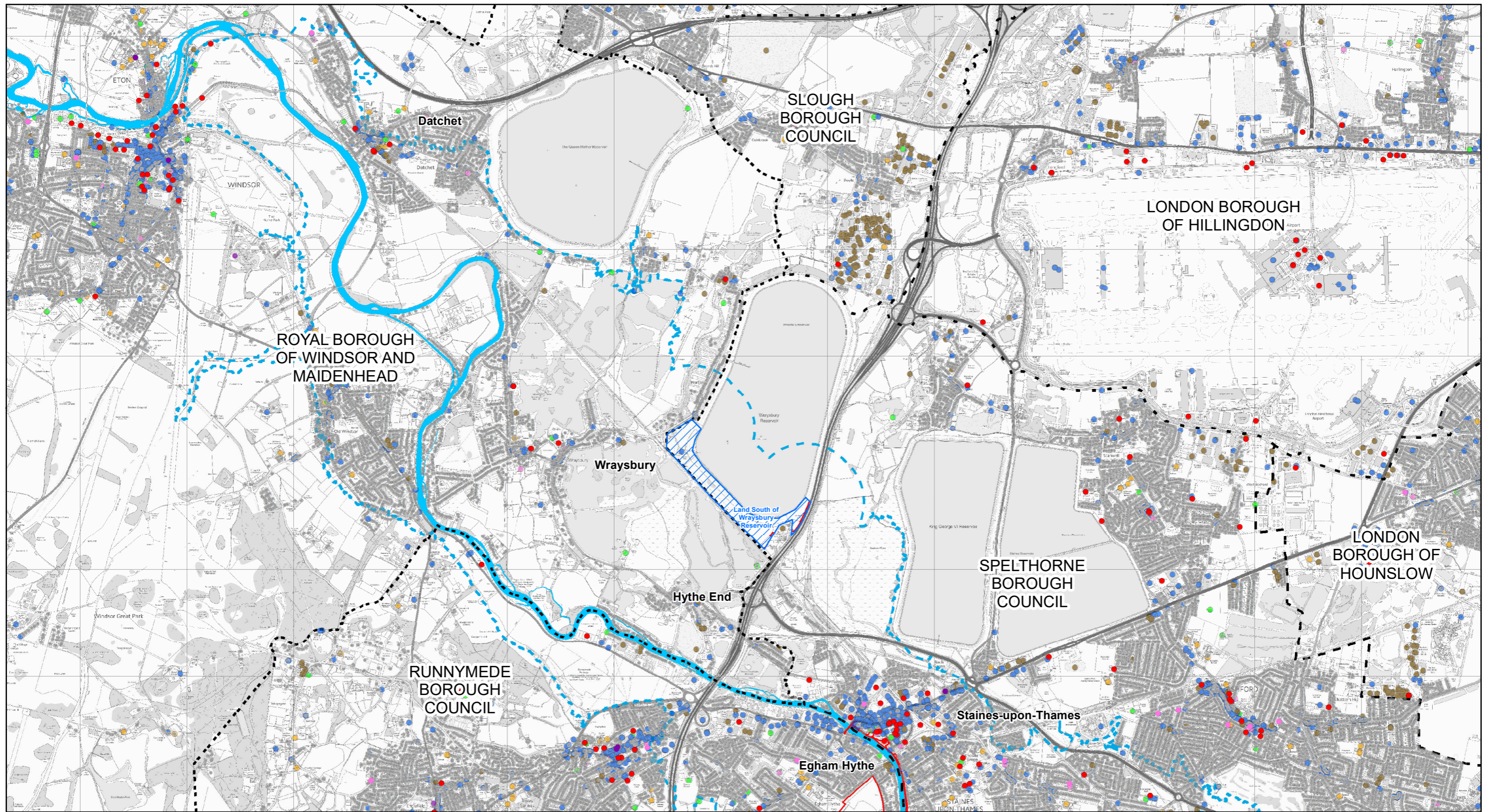

- Legend**
- BOROUGH BOUNDARY
  - RIVER THAMES
  - LAND USE AND AGRICULTURAL BASELINE STUDY AREA
  - RTS PROJECT BOUNDARY FOR EIA SCOPING
  - HABITAT CREATION AREAS
  - CULTURAL
  - COMMERCIAL
  - EDUCATION
  - INDUSTRIAL
  - PLACE OF WORSHIP
  - RECREATION
  - RESIDENTIAL
  - CAR PARKS

Main Plan Scale:

N

0 250 500 750 1,000 M

Scale 1:35,000

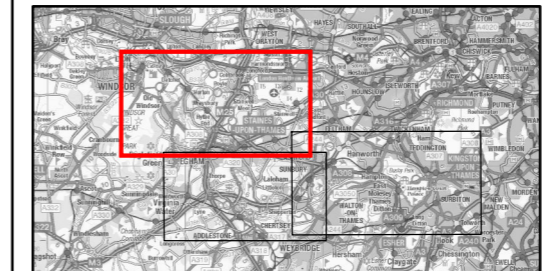

Reproduced by permission of Ordnance Survey on behalf of HMSO.  
© Crown Copyright and Database Rights 2022. Ordnance Survey Licence Number 100026380

**River Thames Scheme**

PROTECTING our communities  
SECURING our economy  
ENHANCING our Thames

**gb** A GALLIFORD TRY & BINNIES JOINT VENTURE

Registered office: Cowley Business Park, Cowley, Uxbridge, Middlesex, UB8 2AL, UK  
Registered in England and Wales: Company no. 08584398

RIVER THAMES SCHEME

**FIGURE 9 - SOCIO-ECONOMIC RECEPTORS SHEET 1 OF 3**

P01	AJ	RC	DJ	VL	11/01/2023	FOR INFORMATION	
Rev.	Drawn	Chkd	Rwdd	Apprvd	Date	Description	
Status:	S2						
Designed by:	RC		Date:	JAN 2023		Revision:	P01

R:\Project\23103\_RTS\_D006\_Workspace2\Issue\_Map\EN\WMS\010005-CB\Z\Z\DR-EN-1014.mxd 10/16/2022 11:01:02

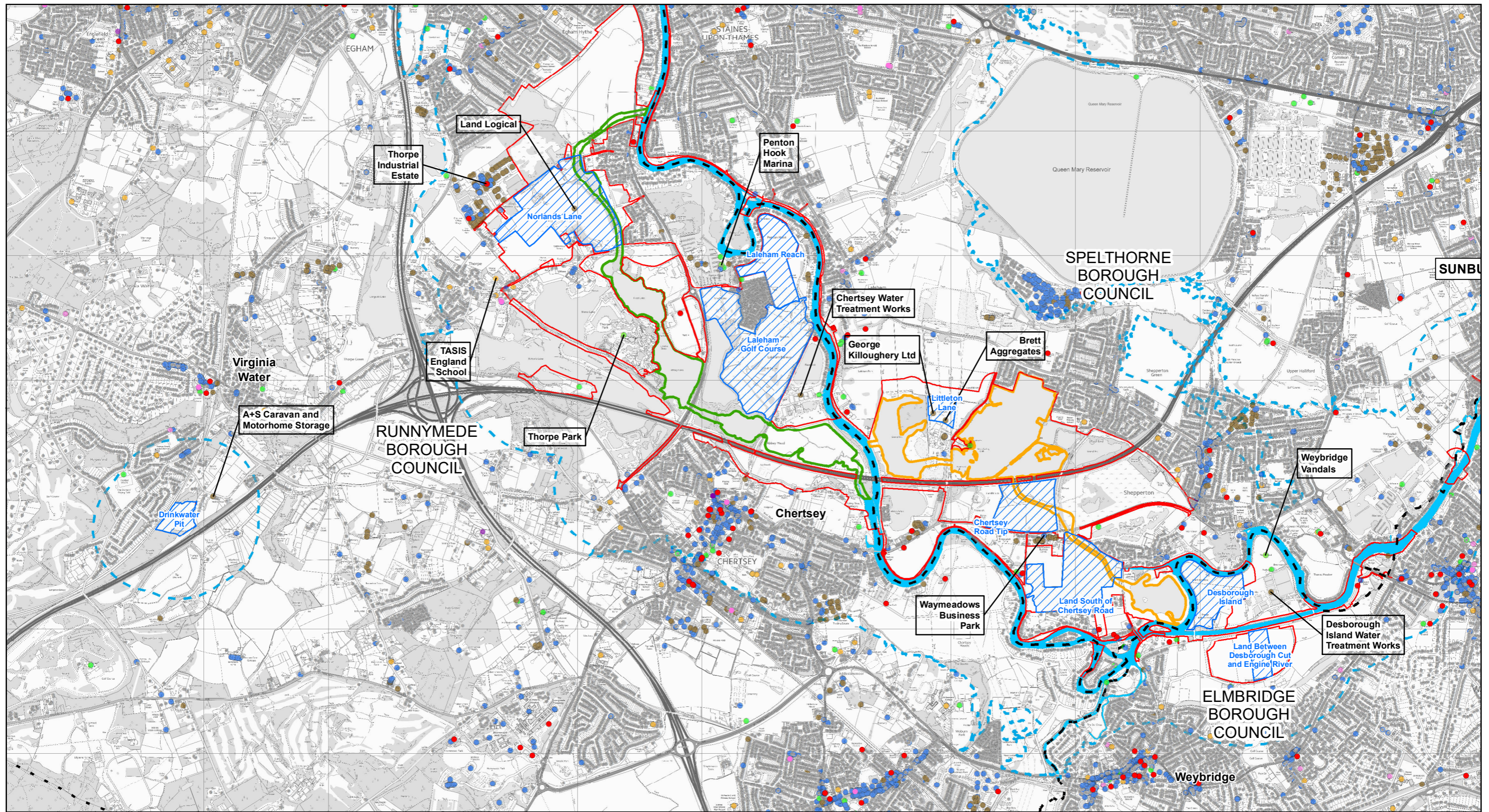

- Legend**
- BOROUGH BOUNDARY
  - RIVER THAMES
  - LAND USE AND AGRICULTURAL BASELINE STUDY AREA
  - RTS PROJECT BOUNDARY FOR EIA SCOPING
  - RUNNYMEDE CHANNEL
  - SPELTHORNE CHANNEL
  - HABITAT CREATION AREAS
  - CULTURAL
  - COMMERCIAL
  - EDUCATION
  - INDUSTRIAL
  - PLACE OF WORSHIP
  - RECREATION
  - RESIDENTIAL
  - CAR PARKS

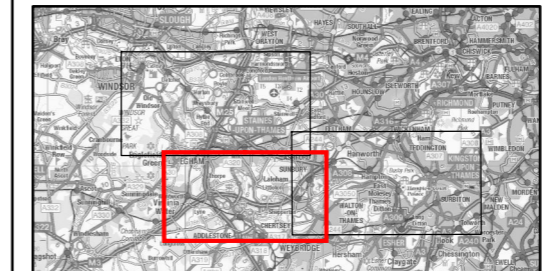
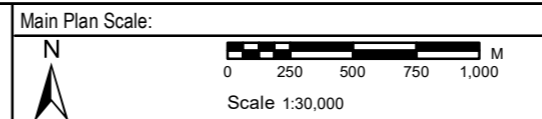

Reproduced by permission of Ordnance Survey on behalf of HMSO.  
 © Crown Copyright and Database Rights 2022. Ordnance Survey Licence Number 100026380

**River Thames Scheme**

PROTECTING our communities  
 SECURING our economy  
 ENHANCING our Thames

**gb** A GALLIFORD TRY & BINNIES JOINT VENTURE

Registered office: Cowley Business Park,  
 Cowley, Uxbridge, Middlesex, UB8 2AL, UK  
 Registered in England and Wales: Company no. 08584398

RIVER THAMES SCHEME

**FIGURE 9 -**  
 SOCIO-ECONOMIC RECEPTORS  
 SHEET 2 OF 3

P01	AJ	RC	DJ	VL	11/01/2023	FOR INFORMATION
Rev.	Drawn	Chkd	Rwd	Apprd	Date	Description
Status:	S2					
Designed by:	RC		Date:	JAN 2023		Revision:
						P01

R:\Project\23103\_RTS\_D006\_Workspace2\Issue\_Map\EN\NISE\01006-CB\Z\Z\DR-EN-1014.mxd 11/01/2023 11:01:52



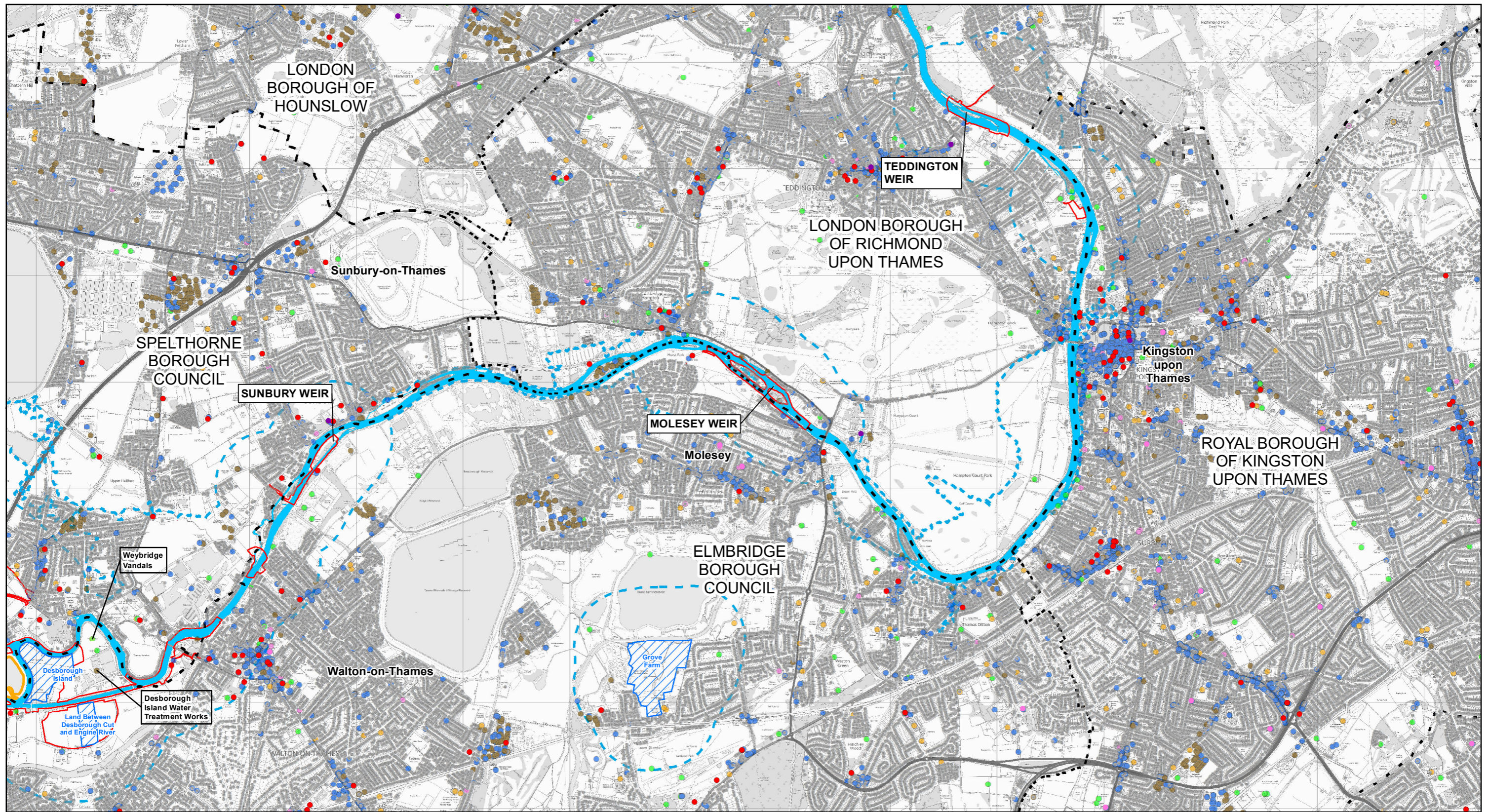

- Legend**
- BOROUGH BOUNDARY
  - RIVER THAMES
  - LAND USE AND AGRICULTURAL BASELINE STUDY AREA
  - RTS PROJECT BOUNDARY FOR EIA SCOPING
  - SPELTHORNE CHANNEL
  - HABITAT CREATION AREAS
  - CULTURAL
  - COMMERCIAL
  - EDUCATION
  - INDUSTRIAL
  - PLACE OF WORSHIP
  - RECREATION
  - RESIDENTIAL
  - CAR PARKS

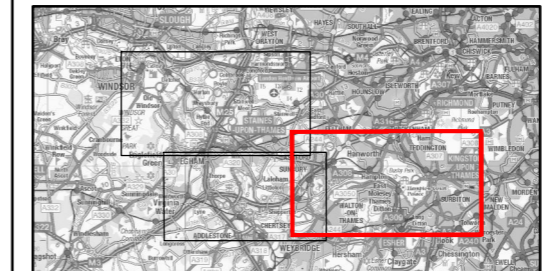
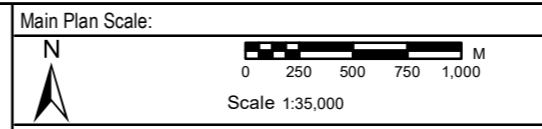

Reproduced by permission of Ordnance Survey on behalf of HMSO.  
 © Crown Copyright and Database Rights 2022. Ordnance Survey Licence Number 100026380

Registered office: Cowley Business Park, Cowley, Uxbridge, Middlesex, UB8 2AL, UK. Registered in England and Wales: Company no. 08584398

RIVER THAMES SCHEME

**FIGURE 9 - SOCIO-ECONOMIC RECEPTORS SHEET 3 OF 3**

P01	AJ	RC	DJ	VL	11/01/2023	FOR INFORMATION
Rev.	Drawn	Chkd	Rwrd	Apprd	Date	Description
Status: S2						
Designed by: RC			Date: JAN 2023		Revision: P01	

R:\Project\23103\_RTS\_DOC\Workspace2\Issue\_Map\EN\N\MS\01005-GBVZ\Z\DR-EN-1014.mxd 10/16/2022 11:01:02