

**Legend**

- \*PROJECT BOUNDARY FOR EIA PEIR
- LAND QUALITY STUDY AREA FOR EIA PEIR
- RUNNYMEDE CHANNEL
- SPELTHORNE CHANNEL
- RIVER THAMES
- AUTHORIZED LANDFILL SITE
- HISTORIC LANDFILL SITE
- DOMESTIC LANDFILL

Main Plan Scale:

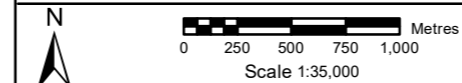

Reproduced by permission of Ordnance Survey on behalf of HMSO. © Crown Copyright and Database Rights [2023] OS [100024198]

**River Thames Scheme**

PROTECTING our communities  
SECURING our economy  
ENHANCING our Thames

**wsp binnies**

Delivering Sustainable Outcomes Through Collaborative Working

Registered Office: Spring Lodge, 172 Chester Road, Helsby, Cheshire, WAB 6AR UK  
Registered in England & Wales No: 03163649

**RIVER THAMES SCHEME (RTS)**

**EIA PEIR - FIGURE 5.28:  
SOILS AND LAND STUDY AREA  
SHEET 1 OF 3**

CO1	MA	AL	DUJ	KQ	17/11/2023	FOR PUBLIC CONSULTATION
P02	MA	AL	DUJ	KQ	24/10/2023	FOR REVIEW AND COMMENT
P01	AJS	AL	DUJ	KQ	23/08/2023	FOR REVIEW AND COMMENT
Rev.	Drawn	Chkd	Rwd	Apprvd	Date	Description

Status: S10  
 Designed by: MA Date: 11/23 Revision: CO1  
 Scale: 1:35,000 Project Number: 4021225 Drawing Number: ENV/MSE/002/06-CBI-ZZ-32-DR-EN-00061

\*The 'Project Boundary for EIA PEIR' shares the same boundary as the Soils and Land Study Area for EIA PEIR. For further information, please refer to chapter 16, Soils and Land.



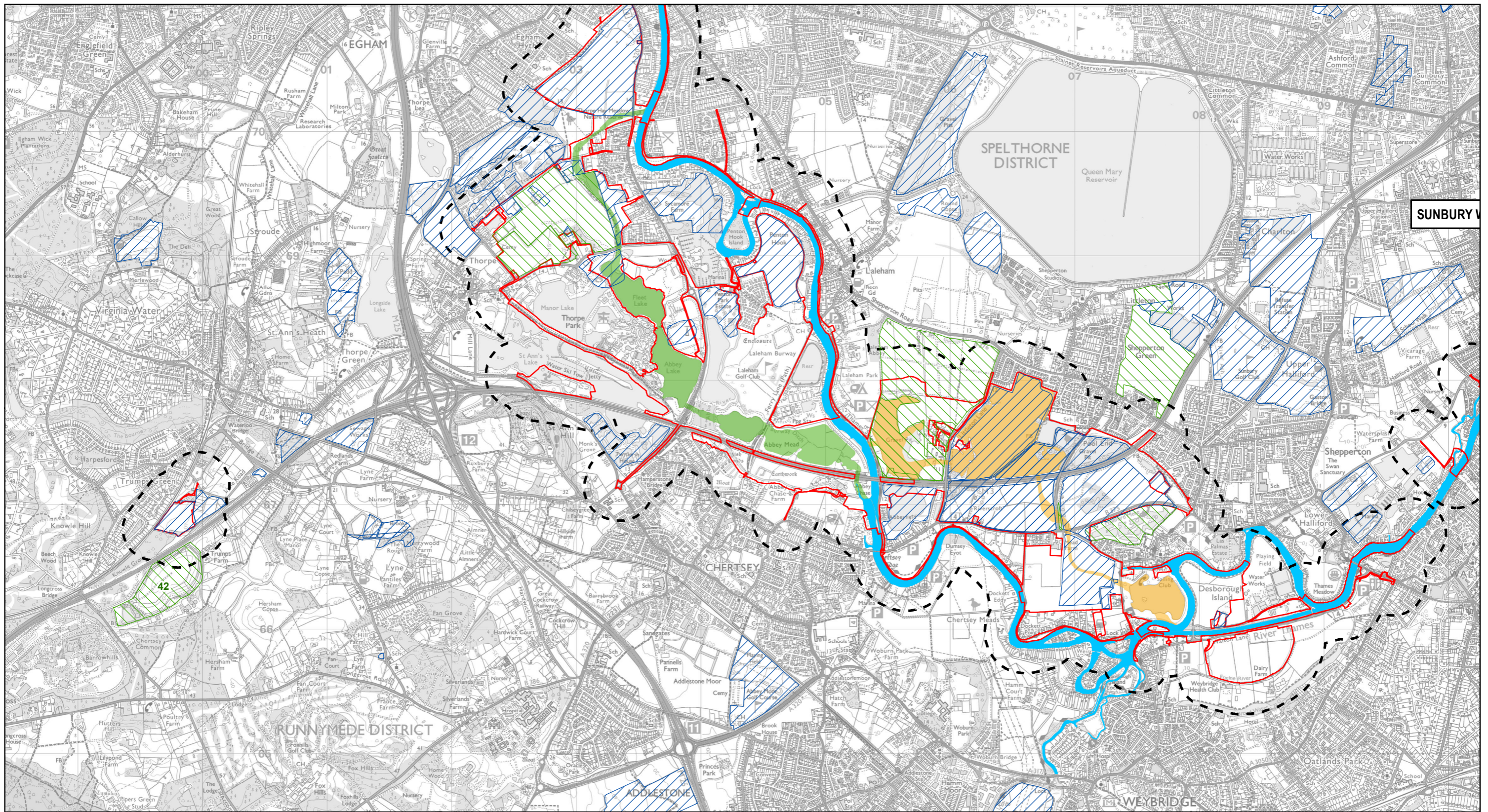

**Legend**

- \*PROJECT BOUNDARY FOR EIA PEIR
- LAND QUALITY STUDY AREA FOR EIA PEIR
- RUNNYMEDE CHANNEL
- SPELTHORNE CHANNEL
- RIVER THAMES
- AUTHORISED LANDFILL SITE
- HISTORIC LANDFILL SITE

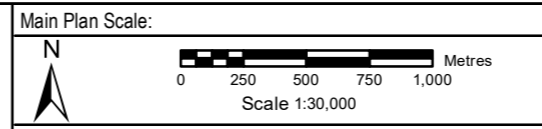

Reproduced by permission of Ordnance Survey on behalf of HMSO. © Crown Copyright and Database Rights [2023] OS [100024198]

**River Thames Scheme**  
 PROTECTING our communities  
 SECURING our economy  
 ENHANCING our Thames

**wsp binnies**  
 Delivering Sustainable Outcomes Through Collaborative Working  
 Registered Office: Spring Lodge, 172 Chester Road, Helsby, Cheshire, WAB 6AR UK  
 Registered in England & Wales No: 03163649

**RIVER THAMES SCHEME (RTS)**

**EIA PEIR - FIGURE 5.28:  
 SOILS AND LAND STUDY AREA  
 SHEET 2 OF 3**

Rev.	Drawn	Chkd	Rwd	Apprd	Date	Description
C01	MA	AL	DJU	KQ	17/11/2023	FOR PUBLIC CONSULTATION
P02	MA	AL	DJU	KQ	24/10/2023	FOR REVIEW AND COMMENT
P01	AJS	AL	DJU	KQ	23/08/2023	FOR REVIEW AND COMMENT

Status: S10  
 Designed by: MA Date: 11/23 Revision: C01  
 Scale: 1:30,000 Project Number: 4021225 Drawing Number: ENV\MSE\500260-CBI-ZZ-3Z-DR-EN-00061

\*The 'Project Boundary for EIA PEIR' shares the same boundary as the Soils and Land Study Area for EIA PEIR. For further information, please refer to chapter 16, Soils and Land.



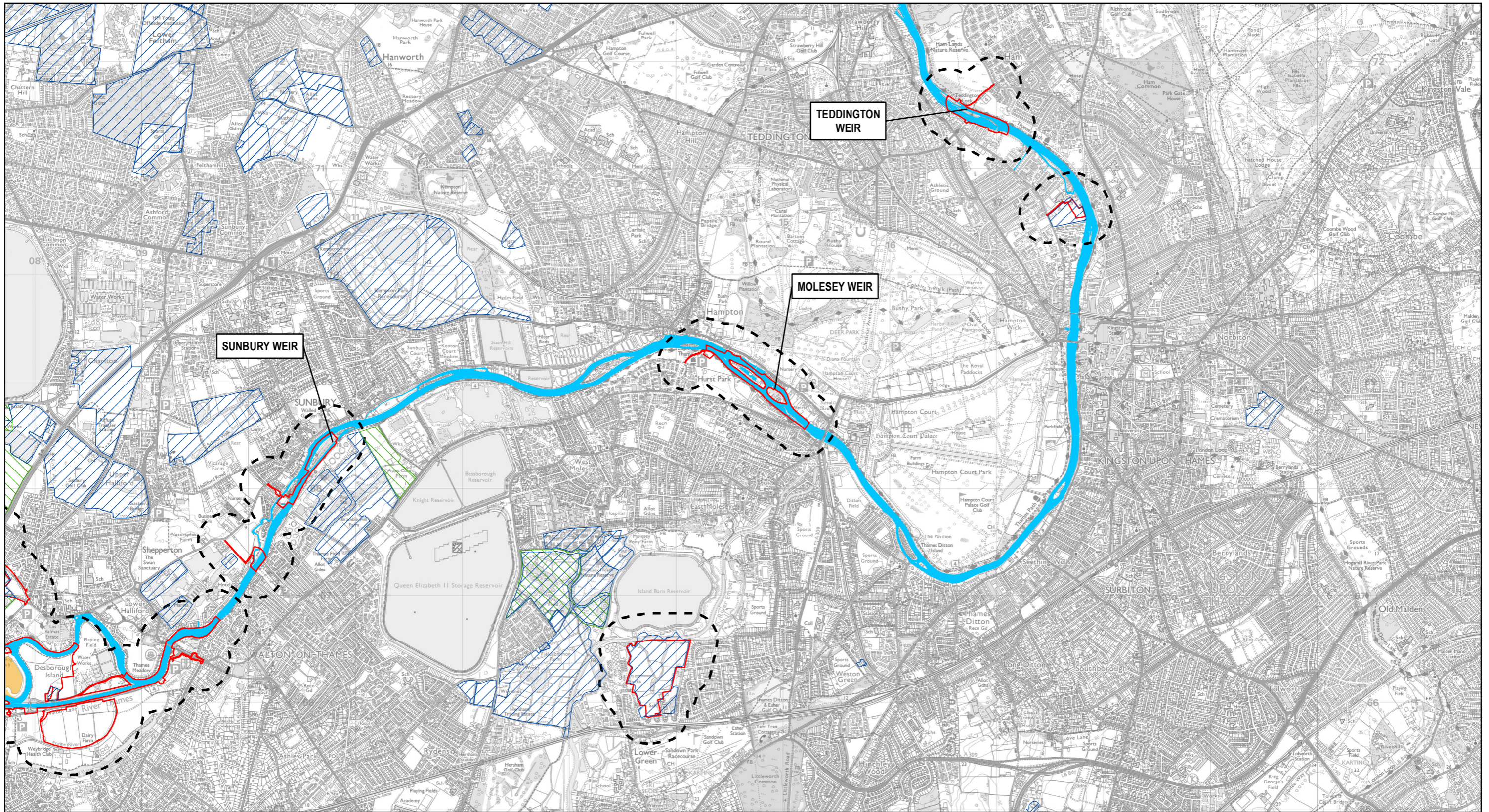

**Legend**

- \*PROJECT BOUNDARY FOR EIA PEIR
- LAND QUALITY STUDY AREA FOR EIA PEIR
- RUNNYMEDE CHANNEL
- SPELTHORNE CHANNEL
- RIVER THAMES
- AUTHORIZED LANDFILL SITE
- HISTORIC LANDFILL SITE

**Main Plan Scale:**

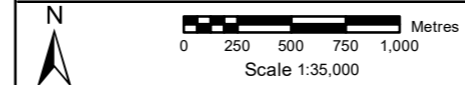

Reproduced by permission of Ordnance Survey on behalf of HMSO.  
© Crown Copyright and Database Rights [2023]  
OS [100024198]



**wsp binnies**  
Delivering Sustainable Outcomes Through Collaborative Working  
Registered Office: Spring Lodge, 172 Chester Road, Halesley, Cheshire, W46 0AR UK  
Registered in England & Wales No: 03163649

**RIVER THAMES SCHEME (RTS)**

**EIA PEIR - FIGURE 5.28:  
SOILS AND LAND STUDY AREA  
SHEET 3 OF 3**

CD1	MA	AL	DUJ	KQ	17/11/2023	FOR PUBLIC CONSULTATION
P02	MA	AL	DUJ	KQ	24/10/2023	FOR REVIEW AND COMMENT
P01	AJS	AL	DUJ	KQ	23/08/2023	FOR REVIEW AND COMMENT
Rev.	Drawn	Chkd	Rwd	Apprvd	Date	Description

Status: S10  
Designed by: MA Date: 11/23 Revision: C01  
Scale: 1:35,000 Project Number: 4021225 Drawing Number: ENV/MSE/00260/CBI-ZZ-3Z-DR-EN-0061

\*The 'Project Boundary for EIA PEIR' shares the same boundary as the Soils and Land Study Area for EIA PEIR. For further information, please refer to chapter 16, Soils and Land.