

Legend

- PROJECT BOUNDARY FOR EIA PEIR
- CLIMATIC FACTORS STUDY AREA FOR EIA PEIR

Main Plan Scale:

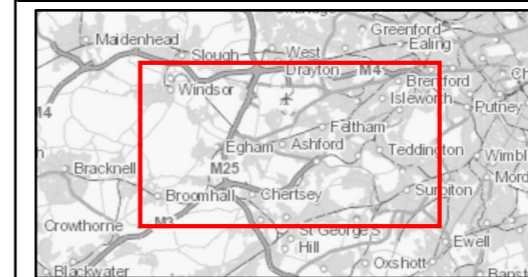
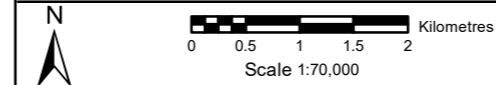

Reproduced by permission of Ordnance Survey on behalf of HMSO.
© Crown Copyright and Database Rights [2023]
OS [100024198]



wsp binies
Delivering Sustainable Outcomes Through Collaborative Working
Registered Office: Spring Lodge, 172 Chester Road, Halesley, Cheshire, W46 0AR UK
Registered in England & Wales No: 03163649

RIVER THAMES SCHEME (RTS)

**EIA PEIR - FIGURE 5.5:
CLIMATIC FACTORS STUDY AREA**

CO1	MA	HT	DB	KQ	16/11/2023	FOR PUBLIC CONSULTATION
P02	MA	HT	DB	KQ	05/10/2023	FOR REVIEW AND COMMENT
P01	MA	HT	DB	KQ	15/08/2023	FOR REVIEW AND COMMENT
Rev.	Drawn	Chkd	Rwdd	Apprvd	Date	Description

Status: **S10**
Designed by: **MA** Date: **11/23** Revision: **CO1**
Scale: **1:70,000** Project Number: **4021225** Drawing Number: **ENV/MSE/50026/CBI-ZZ-3Z-DR-EN-0053**

R:\Project\4021225_RTS_Works\Area2_Laura_Mase\ENV\MSE\50026/CBI-ZZ-3Z-DR-EN-0053.mxd Asat0909 17/11/2023