

**Legend**

- \*PROJECT BOUNDARY AND MINERALS AND WASTE STUDY AREA FOR EIA PEIR
- RIVER THAMES
- MINERAL SAFEGUARDING AREA (MSA)
- PRIMARY AGGREGATE EXTRACTION PREFERRED AREA (2009-2026; SURREY CC)
- FORMER MINERAL EXTRACTION AREA (ROYAL BOROUGH OF WINDSOR AND MAIDENHEAD)
- WASTE CONSULTATION AREA
- AUTHORISED LANDFILL SITE
- HISTORIC LANDFILL SITE
- EXISTING MINERAL AND WASTE SITES (SURREY CC)
  - ACTIVE
  - INACTIVE

\*The 'Project Boundary for EIA PEIR' shares the same boundary as the Minerals and Waste Study Area for PEIR. For further information please refer to Chapter 13 Materials and Waste.

**Main Plan Scale:**



Reproduced by permission of Ordnance Survey on behalf of HMSO. © Crown Copyright and Database Rights [2023] OS [100024198]



**wsp binnies**  
 Delivering Sustainable Outcomes Through Collaborative Working  
 Registered Office: Spring Lodge, 172 Chester Road, Helsby, Cheshire, WAB 0AR UK  
 Registered in England & Wales No: 03163649

**RIVER THAMES SCHEME (RTS)**

**EIA PEIR - FIGURE 5.22: MATERIALS AND WASTE BASELINE INFORMATION SHEET 1 OF 3**

Rev.	Drawn	Chkd	Rwdd	Apprvd	Date	Description
C01	MA	A.L.	DJU	KQ	17/11/2023	FOR PUBLIC CONSULTATION
P02	MA	A.L.	DJU	KQ	24/10/2023	FOR REVIEW AND COMMENT
P01	AJS	A.L.	DJU	KQ	23/08/2023	FOR REVIEW AND COMMENT
Status: S10						
Designed by: MA		Date: 11/23			Revision: C01	
Scale: 1:35,000 Project Number: 4021225 Drawing Number: ENV/MSE/002/06/CBI-ZZ-3Z-DR-EN-0014						



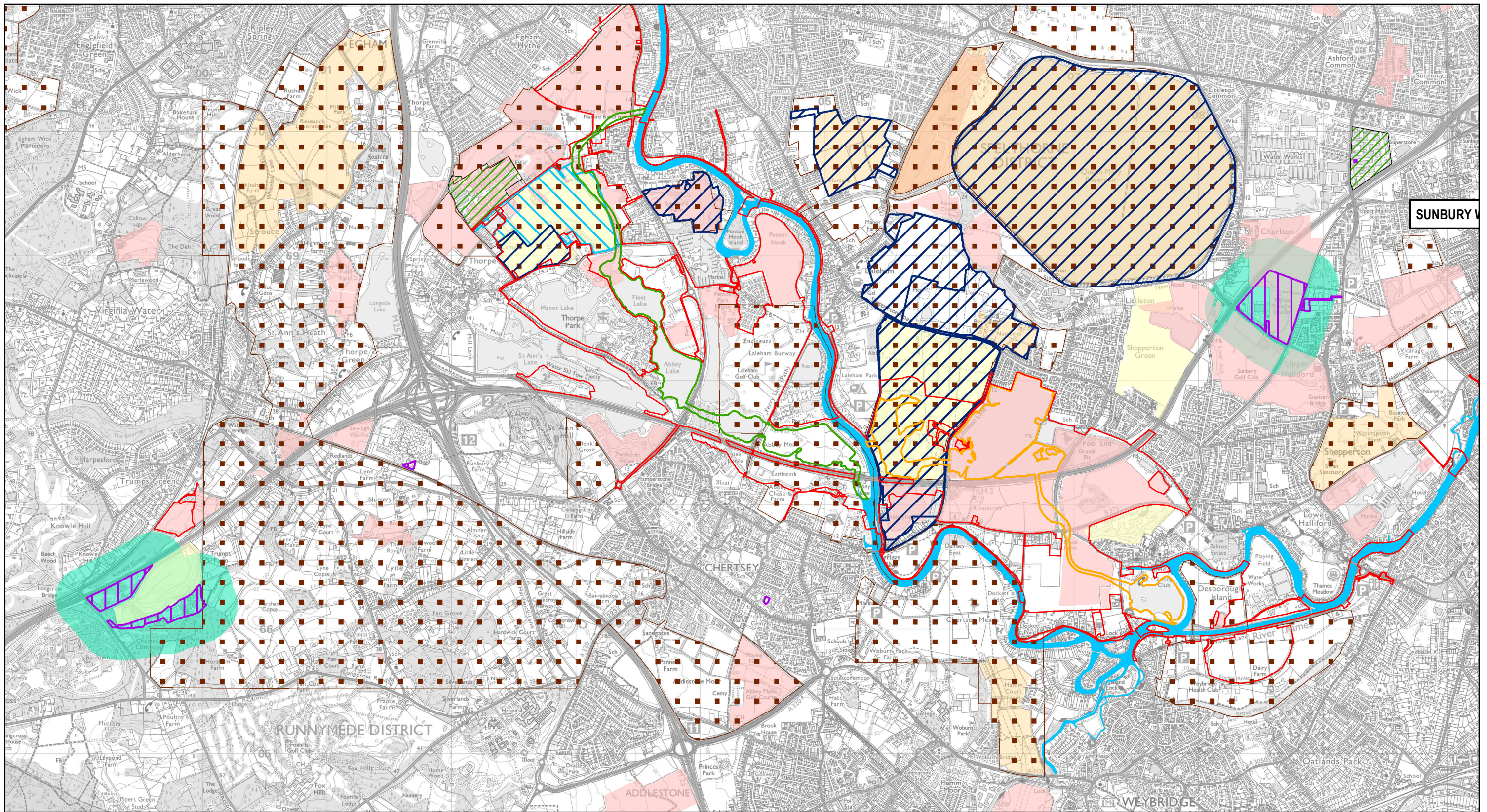

**Legend**

- \*PROJECT BOUNDARY AND MINERALS AND WASTE STUDY AREA FOR EIA PEIR
- RIVER THAMES
- RUNNYMEDE CHANNEL
- SPELTHORNE CHANNEL
- MINERAL SAFEGUARDING AREA (MSA)
- PRIMARY AGGREGATE EXTRACTION PREFERRED AREA (2009-2026; SURREY CC)
- WASTE CONSULTATION AREA
- INDUSTRIAL LAND AREAS OF SEARCH (ILAS)
- AUTHORISED LANDFILL SITE
- HISTORIC LANDFILL SITE
- EXISTING MINERAL AND WASTE SITES (SURREY CC)
- ACTIVE
- RESTORED
- WASTE USE

\*The 'Project Boundary for EIA PEIR' shares the same boundary as the Minerals and Waste Study Area for PEIR. For further information please refer to Chapter 13 Materials and Waste.

Main Plan Scale:

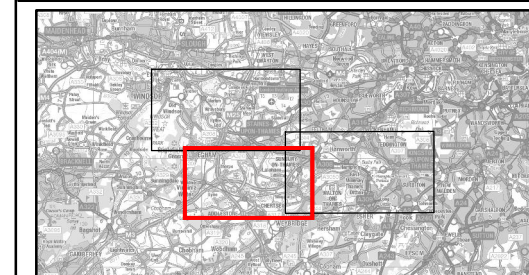

Reproduced by permission of Ordnance Survey on behalf of HMSO. © Crown Copyright and Database Rights [2023] OS [100024198]

**RIVER THAMES SCHEME (RTS)**

**EIA PEIR - FIGURE 5.22: MATERIALS AND WASTE BASELINE INFORMATION SHEET 2 OF 3**

Rev.	Drawn	Chkd	Rwrd	Apprvd	Date	Description
C01	MA	A.L.	DJU	KQ	17/11/2023	FOR PUBLIC CONSULTATION
P02	MA	A.L.	DJU	KQ	24/10/2023	FOR REVIEW AND COMMENT
P01	AJS	A.L.	DJU	KQ	23/08/2023	FOR REVIEW AND COMMENT
Status: S10						
Designed by: MA		Date: 11/23			Revision: C01	
Scale: 1:30,000 Project Number: 4021225 Drawing Number: ENV/MSE/00260-CBI-ZZ-3Z-DR-EN-0014						



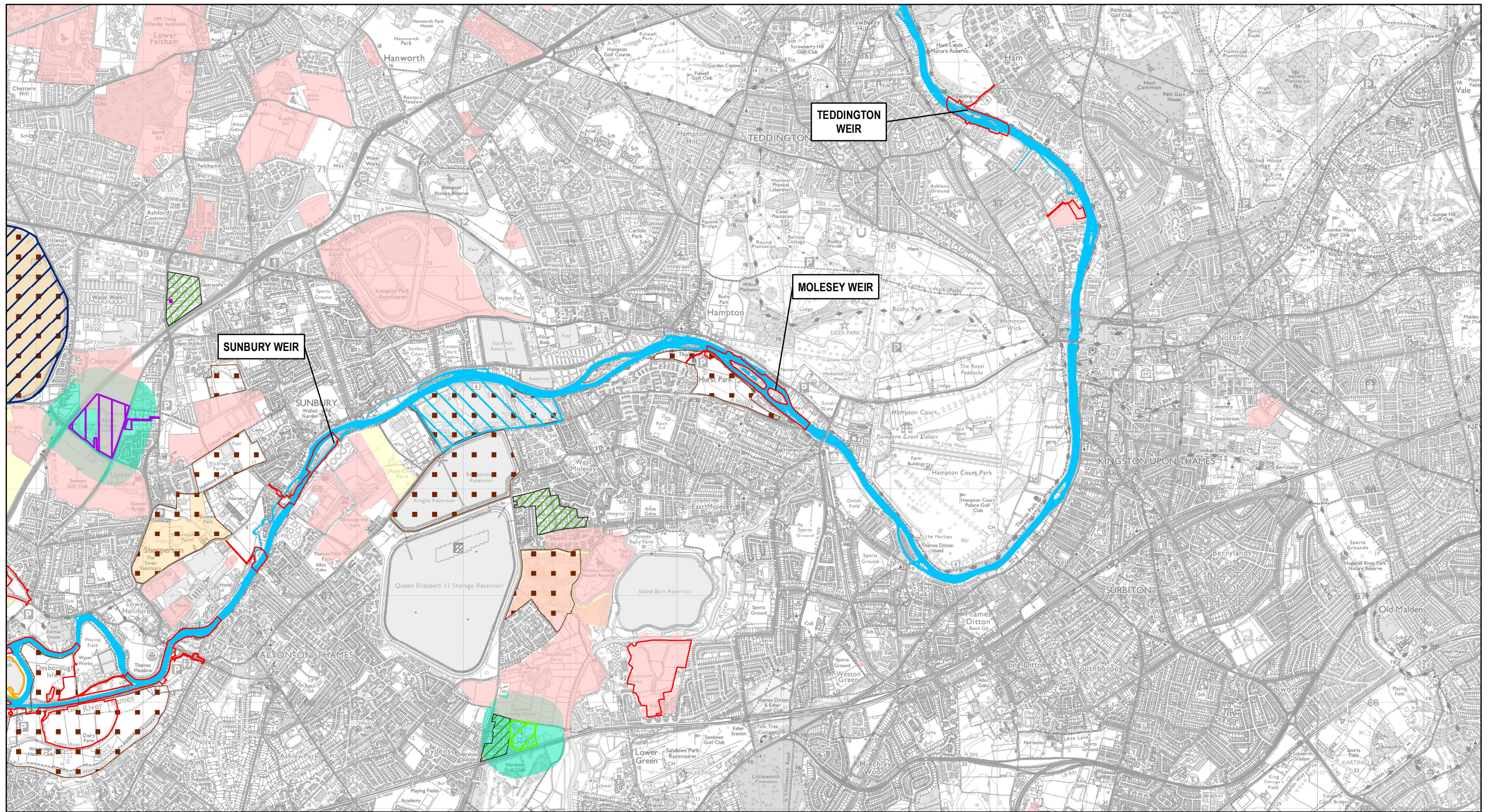

**Legend**

- \*PROJECT BOUNDARY AND MINERALS AND WASTE STUDY AREA FOR EIA PEIR
- RIVER THAMES
- SPELTHORNE CHANNEL
- MINERAL SAFEGUARDING AREA (MSA)
- PRIMARY AGGREGATE EXTRACTION PREFERRED AREA (2009-2026; SURREY CC)
- WASTE CONSULTATION AREA
- INDUSTRIAL LAND AREAS OF SEARCH (ILAS)
- AUTHORISED LANDFILL SITE
- HISTORIC LANDFILL SITE
- EXISTING MINERAL AND WASTE SITES (SURREY CC)
- ACTIVE
- INACTIVE
- RESTORED
- WASTE USE

Main Plan Scale:

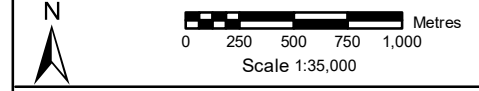

Reproduced by permission of Ordnance Survey on behalf of HMSO. © Crown Copyright and Database Rights [2023] OS [100024198]



**wsp binies**  
 Delivering Sustainable Outcomes Through Collaborative Working  
 Registered Office: Spring Lodge, 172 Chester Road, Helsby, Cheshire, WAB 6AR UK  
 Registered in England & Wales No: 03163649

**RIVER THAMES SCHEME (RTS)**

**EIA PEIR - FIGURE 5.22: MATERIALS AND WASTE BASELINE INFORMATION SHEET 3 OF 3**

Rev.	Drawn	Chkd	Rwd	Apprd	Date	Description
C01	MA	A.L	DJU	KQ	17/11/2023	FOR PUBLIC CONSULTATION
P02	MA	A.L	DJU	KQ	24/10/2023	FOR REVIEW AND COMMENT
P01	AJS	A.L	DJU	KQ	23/08/2023	FOR REVIEW AND COMMENT

Status: S10  
 Designed by: MA Date: 11/23 Revision: C01  
 Scale: 1:35,000 Project Number: 4021225 Drawing Number: ENV/MSE/00260/CBI-ZZ-3Z-DR-EN-0014

\*The 'Project Boundary for EIA PEIR' shares the same boundary as the Minerals and Waste Study Area for PEIR. For further information please refer to Chapter 13 Materials and Waste.