

Note: The limits, including the height and depth of the Works shown in this drawing are for information only and are subject to change without notice.  
 REPRODUCED BY PERMISSION OF ORDNANCE SURVEY ON BEHALF OF HMSO.  
 © CROWN COPYRIGHT AND DATABASE RIGHTS (2022)  
 OS [10026380]

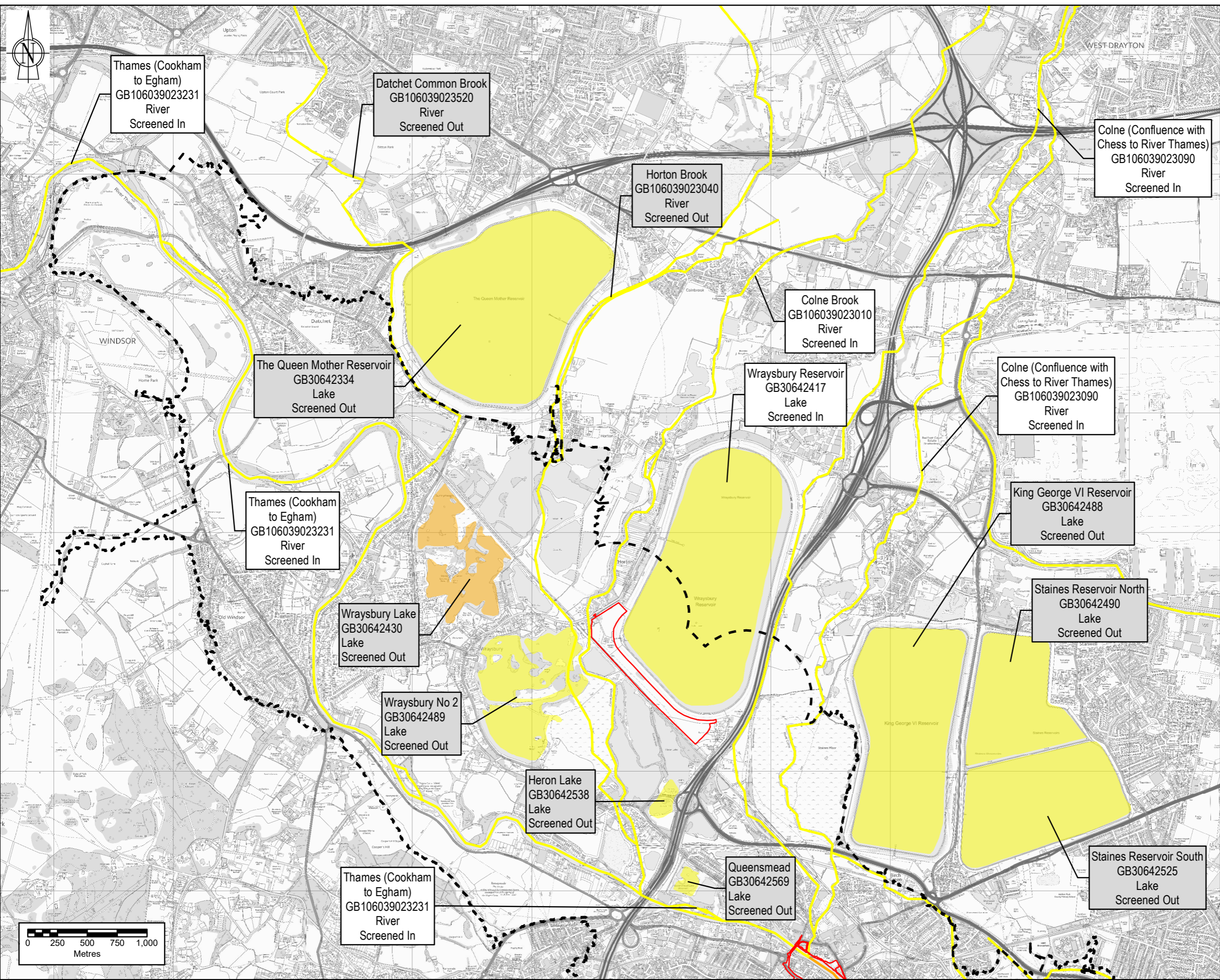

- Legend**
- PROJECT BOUNDARY FOR EIA PEIR
  - SURFACE WATER STUDY AREA FOR EIA PEIR
  - RUNNYMEDE CHANNEL
  - SPELTHORNE CHANNEL
  - TRANSITIONAL WATER BODY
- WATERCOURSE / WATER BODY STATUS**
- GOOD
  - MODERATE
  - POOR

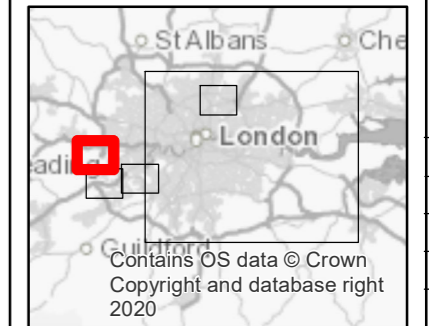

**SAFETY, HEALTH AND ENVIRONMENTAL INFORMATION**

IN ADDITION TO THE HAZARDS OR RISKS NORMALLY ASSOCIATED WITH THE TYPES OF WORK DETAILED ON THIS DRAWING, THE FOLLOWING SIGNIFICANT RESIDUAL RISKS SHOULD BE NOTED. FURTHER DETAILS ARE INCLUDED IN THE CDM DESIGN RISK MANAGEMENT REGISTER

CONSTRUCTION :  
NOT APPLICABLE

MAINTENANCE, CLEANING AND OPERATION :  
NOT APPLICABLE

DECOMMISSIONING OR DEMOLITION :  
NOT APPLICABLE

Rev	Drawn	Chkd	Rwrd	Apprvd	Date	Description
P01	MA	CP	JME	VL	21/07/2023	FOR INFORMATION

Designed by: MA Date: JULY 2023



Client Drawing No: ENVIMSE00260-CBI-ZZ-3ZZ-DR-EN-00082 Revision: P01



Project: THE RIVER THAMES SCHEME

Drawing title: WFD COMPLIANCE ASSESSMENT: SURFACE WATER BODIES WITHIN THE ZONE OF INFLUENCE SHEET 1 OF 5

Drawing scale: 1:30,000 Sheet size: A3  
 Drawing no: ENVIMSE00260-CBI-ZZ-3ZZ-DR-EN-00082 Revision: P01

R:\PROJECTS\02121\_RTS\WORKSPACE\ISSUE\_MAPS\ENVIMSE00260-CBI-ZZ-3ZZ-DR-EN-00082.MXD ADA109883 21/07/2023



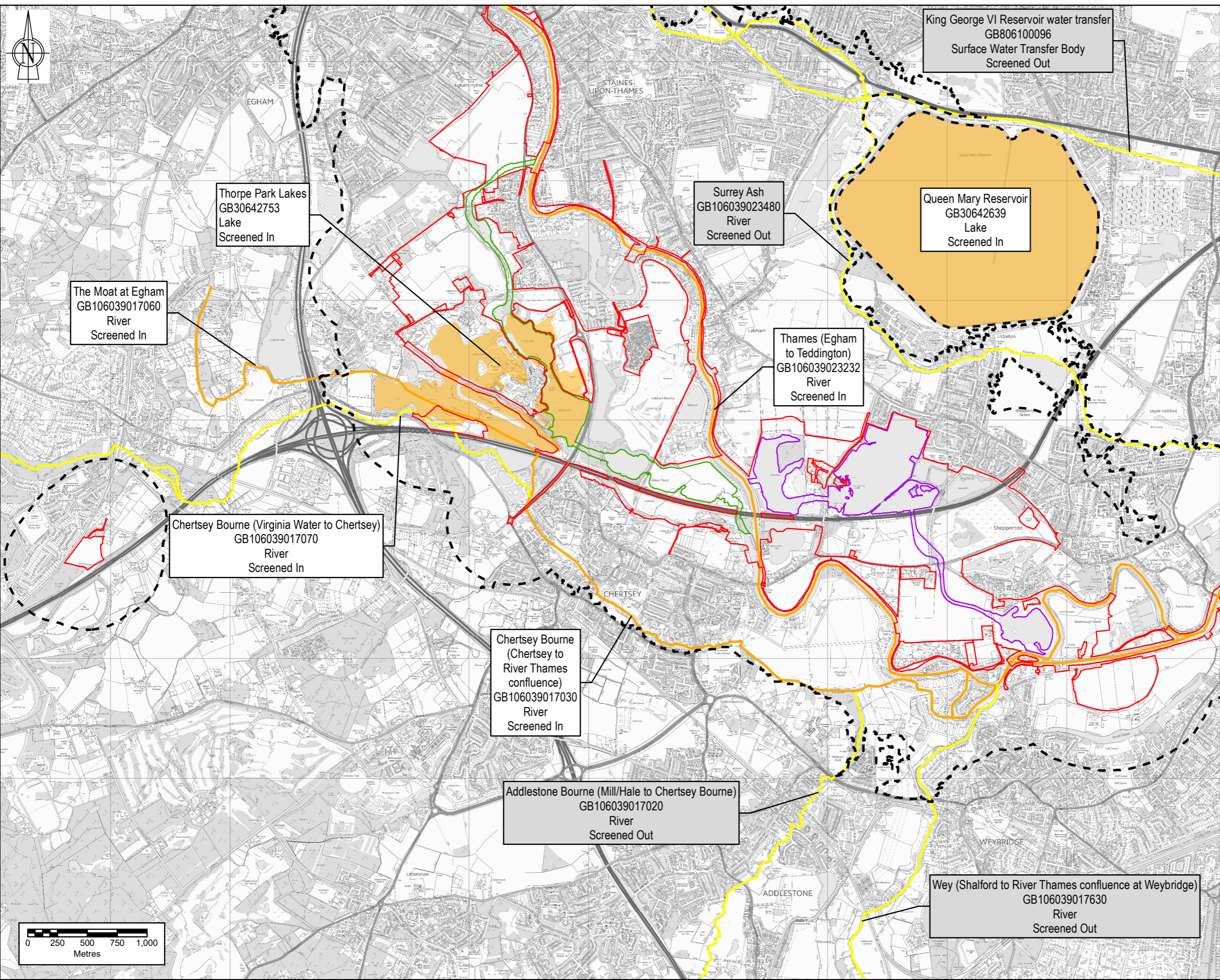

Note: The limits, including the height and depth of the Works shown in this drawing are based on the Ordnance Survey data as of 2020.  
 REPRODUCED BY PERMISSION OF ORDNANCE SURVEY ON BEHALF OF HMSO.  
 © CROWN COPYRIGHT AND DATABASE RIGHTS (2022)  
 OS [100026380]

- Legend**
- PROJECT BOUNDARY FOR EIA PEIR
  - SURFACE WATER STUDY AREA FOR EIA PEIR
  - RUNNYMEDE CHANNEL
  - SPELTHORNE CHANNEL
  - TRANSITIONAL WATER BODY
- WATERCOURSE / WATER BODY STATUS**
- GOOD
  - MODERATE
  - POOR

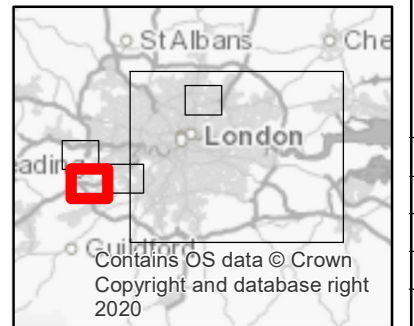

**SAFETY, HEALTH AND ENVIRONMENTAL INFORMATION**

IN ADDITION TO THE HAZARDS OR RISKS NORMALLY ASSOCIATED WITH THE TYPES OF WORK DETAILED ON THIS DRAWING, THE FOLLOWING SIGNIFICANT RESIDUAL RISKS SHOULD BE NOTED. FURTHER DETAILS ARE INCLUDED IN THE CDM DESIGN RISK MANAGEMENT REGISTER

**CONSTRUCTION :**  
NOT APPLICABLE

**MAINTENANCE, CLEANING AND OPERATION :**  
NOT APPLICABLE

**DECOMMISSIONING OR DEMOLITION :**  
NOT APPLICABLE

Rev	Drawn	Chkd	Rvw'd	Apprv'd	Date	Description
P01	MA	CP	JME	VL	21/07/2023	FOR INFORMATION

Designed by: MA Date: JULY 2023



Client Drawing No. ENVMSE00260-CBI-ZZ-3ZZ-DR-EN-00082 Revision P01



Registered Office: Spring Lodge, 172 Chester Road, Helsby, Cheshire, WA6 6AR UK  
 Registered in England & Wales No: 03163649

Project: **THE RIVER THAMES SCHEME**

Drawing title: **WFD COMPLIANCE ASSESSMENT: SURFACE WATER BODIES WITHIN THE ZONE OF INFLUENCE SHEET 2 OF 5**

Drawing scale: 1:30,000 Sheet size: A3  
 Drawing no. ENVMSE00260-CBI-ZZ-3ZZ-DR-EN-00082 Revision P01

R:\PROJECTS\42121\121\_RTS\_BUG\_WORKSPACE\ISSUE\_MAPS\ENVMSE00260-CBI-ZZ-3ZZ-DR-EN-00082.MXD ADA10983 21/07/2023



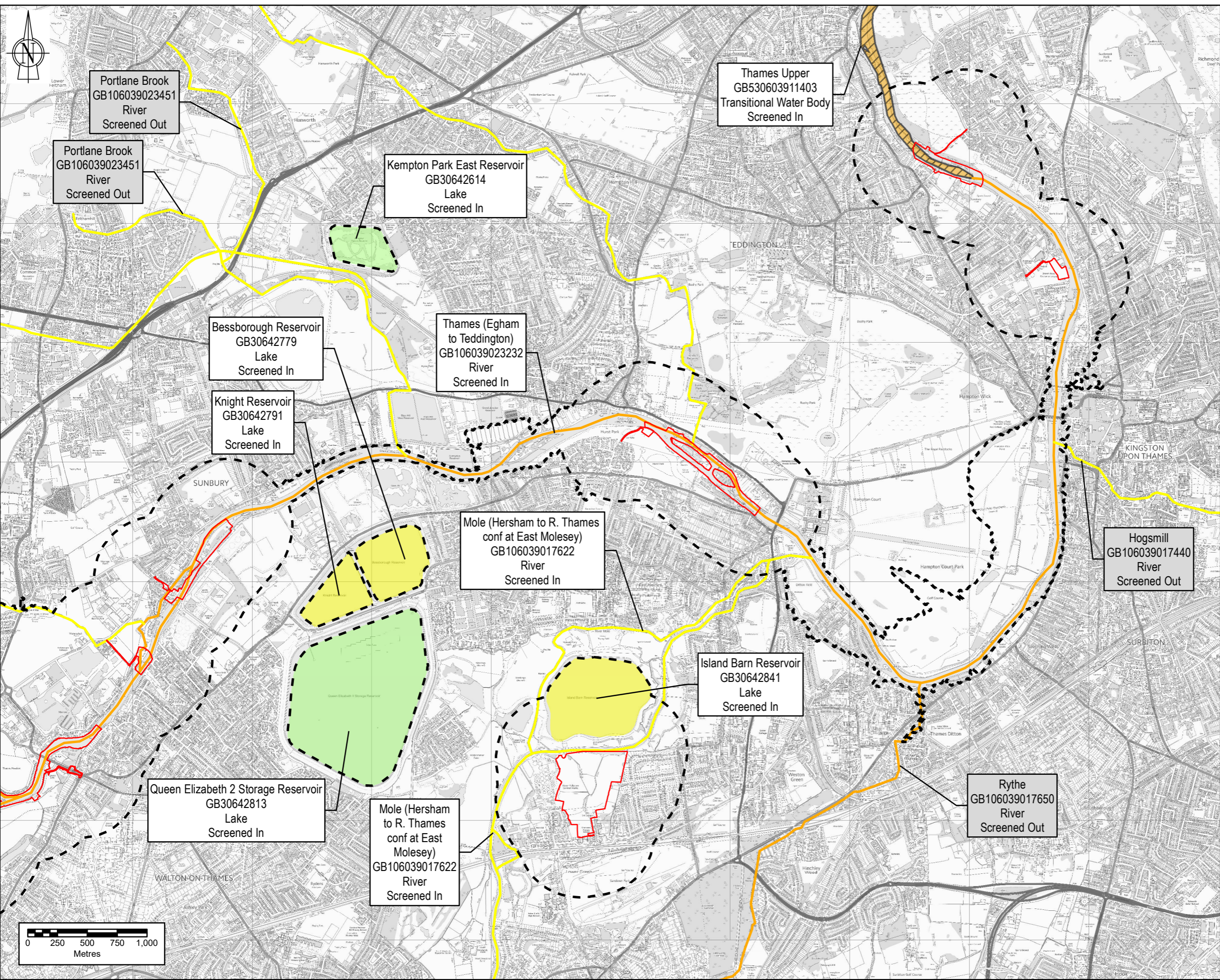

Note: The limits, including the height and depth of the Works shown in this drawing are for information only and are subject to change without notice.  
 REPRODUCED BY PERMISSION OF ORDNANCE SURVEY ON BEHALF OF HMSO.  
 © CROWN COPYRIGHT AND DATABASE RIGHTS (2022)  
 OS [10026380]

- Legend**
- PROJECT BOUNDARY FOR EIA PEIR
  - SURFACE WATER STUDY AREA FOR EIA PEIR
  - RUNNYMEDE CHANNEL
  - SPELTHORNE CHANNEL
  - TRANSITIONAL WATER BODY
- WATERCOURSE / WATER BODY STATUS**
- GOOD
  - MODERATE
  - POOR

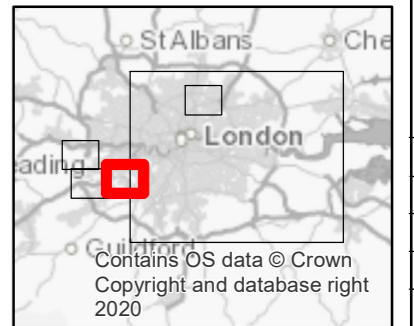

**SAFETY, HEALTH AND ENVIRONMENTAL INFORMATION**

IN ADDITION TO THE HAZARDS OR RISKS NORMALLY ASSOCIATED WITH THE TYPES OF WORK DETAILED ON THIS DRAWING, THE FOLLOWING SIGNIFICANT RESIDUAL RISKS SHOULD BE NOTED. FURTHER DETAILS ARE INCLUDED IN THE CDM DESIGN RISK MANAGEMENT REGISTER

CONSTRUCTION :	NOT APPLICABLE
MAINTENANCE, CLEANING AND OPERATION :	NOT APPLICABLE
DECOMMISSIONING OR DEMOLITION :	NOT APPLICABLE

Rev	Drawn	Chkd	Rwd	Apprvd	Date	Description
P01	MA	CP	JME	VL	21/07/2023	FOR INFORMATION

Designed by: MA Date: JULY 2023



Client Drawing No.	Revision
ENVIMSE00260-CBI-ZZ-3ZZ-DR-EN-00082	P01



Project: **THE RIVER THAMES SCHEME**

Drawing title: **WFD COMPLIANCE ASSESSMENT: SURFACE WATER BODIES WITHIN THE ZONE OF INFLUENCE SHEET 3 OF 5**

Drawing scale:	1:30,000	Sheet size:	A3
Drawing no.	ENVIMSE00260-CBI-ZZ-3ZZ-DR-EN-00082	Revision	P01

R:\PROJECTS\42121\_LF\_BUG\_WORKSPACE\ISSUE\_MAPS\ENVMSE00260-CBI-ZZ-3ZZ-DR-EN-00082.MXD ADA10983 21/07/2023



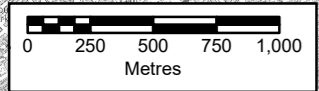
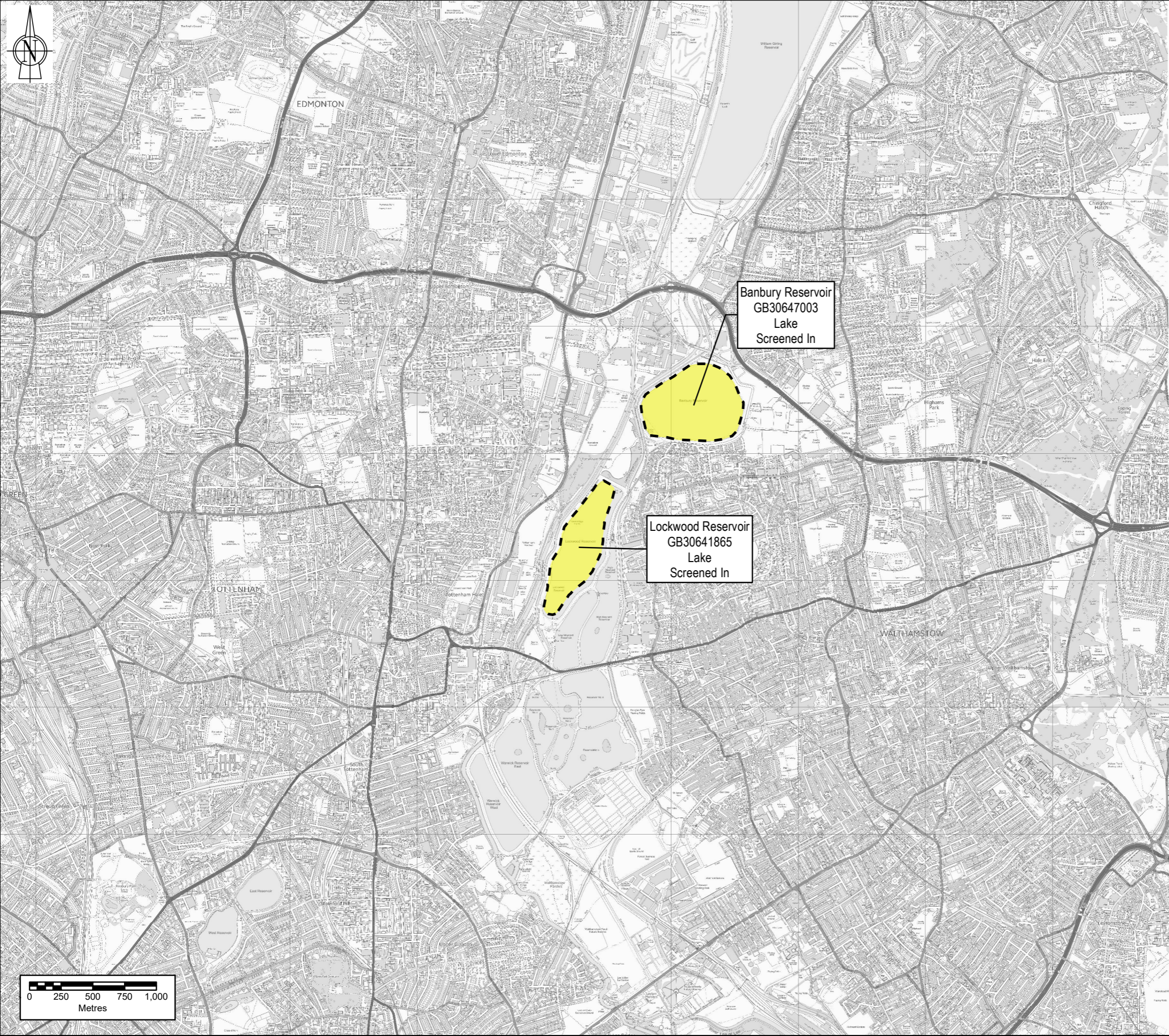

Note: The limits, including the height and depth of the Works shown in this drawing are for information only and are not to be used for any other purpose.  
 REPRODUCED BY PERMISSION OF ORDNANCE SURVEY ON BEHALF OF HMSO.  
 © CROWN COPYRIGHT AND DATABASE RIGHTS (2022)  
 OS [100026380]

- Legend**
- PROJECT BOUNDARY FOR EIA PEIR
  - SURFACE WATER STUDY AREA FOR EIA PEIR
  - RUNNYMEDE CHANNEL
  - SPELTHORNE CHANNEL
  - TRANSITIONAL WATER BODY
- WATERCOURSE / WATER BODY STATUS**
- GOOD
  - MODERATE
  - POOR

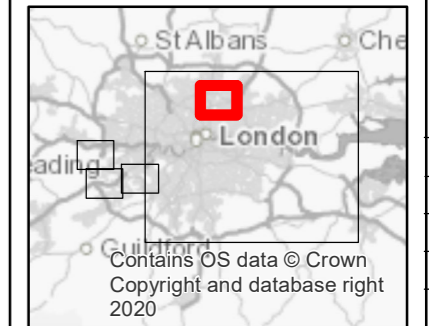

SAFETY, HEALTH AND ENVIRONMENTAL INFORMATION

IN ADDITION TO THE HAZARDS OR RISKS NORMALLY ASSOCIATED WITH THE TYPES OF WORK DETAILED ON THIS DRAWING, THE FOLLOWING SIGNIFICANT RESIDUAL RISKS SHOULD BE NOTED. FURTHER DETAILS ARE INCLUDED IN THE CDM DESIGN RISK MANAGEMENT REGISTER

CONSTRUCTION :	NOT APPLICABLE
MAINTENANCE, CLEANING AND OPERATION :	NOT APPLICABLE
DECOMMISSIONING OR DEMOLITION :	NOT APPLICABLE

Rev	Drawn	Chkd	Rwrd	Apprvd	Date	Description
P01	MA	CP	JME	VL	21/07/2023	FOR INFORMATION

Designed by: MA Date: JULY 2023



Client Drawing No. ENVMISE00260-CBI-ZZ-3ZZ-DR-EN-00082 Revision P01



Project: THE RIVER THAMES SCHEME

Drawing title: WFD COMPLIANCE ASSESSMENT: SURFACE WATER BODIES WITHIN THE ZONE OF INFLUENCE SHEET 4 OF 5

Drawing scale: 1:30,000 Sheet size: A3  
 Drawing no. ENVMISE00260-CBI-ZZ-3ZZ-DR-EN-00082 Revision P01

R:\PROJECTS\42121\_LF\_BUG\_WORKSPACE\ISSUE\_MAPS\ENVMISE00260-CBI-ZZ-3ZZ-DR-EN-00082.MXD ADA10983 21/07/2023



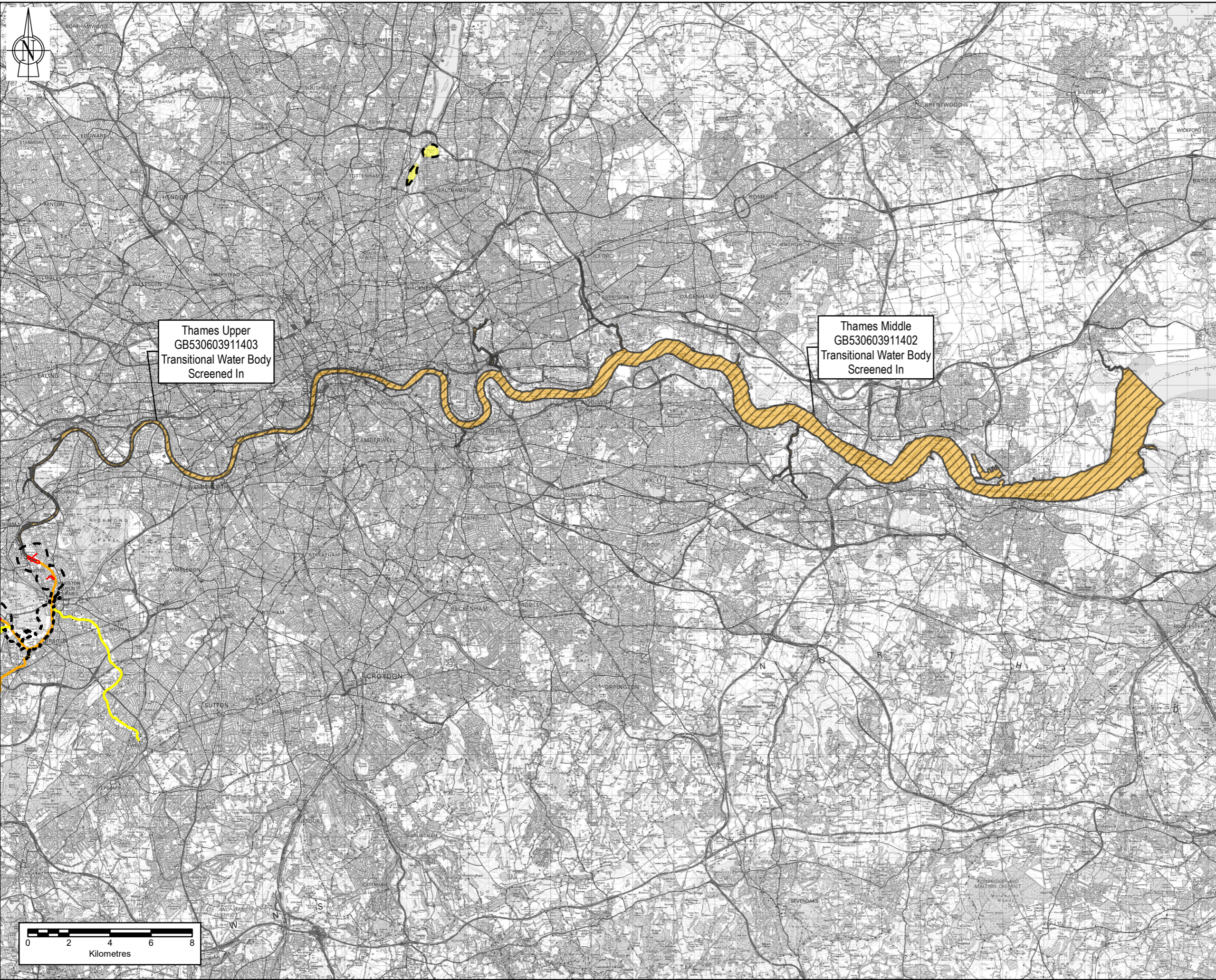

Note: The limits, including the height and depth of the Works shown in this drawing are as of 01/07/2023 when all existing the occupations of the  
 REPRODUCED BY PERMISSION OF ORDNANCE SURVEY ON BEHALF OF HMSO.  
 © CROWN COPYRIGHT AND DATABASE RIGHTS (2023)  
 OS [100026380]

- Legend**
- PROJECT BOUNDARY FOR EIA PEIR
  - SURFACE WATER STUDY AREA FOR EIA PEIR
  - RUNNYMEDE CHANNEL
  - SPELTHORNE CHANNEL
  - TRANSITIONAL WATER BODY
- WATERCOURSE / WATER BODY STATUS**
- GOOD
  - MODERATE
  - POOR

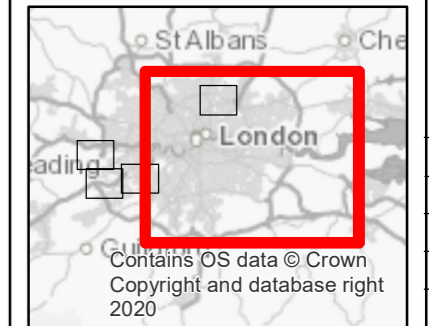

**SAFETY, HEALTH AND ENVIRONMENTAL INFORMATION**

IN ADDITION TO THE HAZARDS OR RISKS NORMALLY ASSOCIATED WITH THE TYPES OF WORK DETAILED ON THIS DRAWING, THE FOLLOWING SIGNIFICANT RESIDUAL RISKS SHOULD BE NOTED. FURTHER DETAILS ARE INCLUDED IN THE CDM DESIGN RISK MANAGEMENT REGISTER

**CONSTRUCTION :**  
NOT APPLICABLE

**MAINTENANCE, CLEANING AND OPERATION :**  
NOT APPLICABLE

**DECOMMISSIONING OR DEMOLITION :**  
NOT APPLICABLE

Rev	Drawn	Chkd	Rwrd	Apprvd	Date	Description
P01	MA	CP	JME	VL	21/07/2023	FOR INFORMATION

Designed by: MA Date: JULY 2023

Client

Client Drawing No. ENVMSE500260-CBI-ZZ-3ZZ-DR-EN-00082 Revision P01

Registered Office: Spring Lodge, 172 Chester Road, Helsby, Cheshire, WA6 6AR UK  
 Registered in England & Wales No: 03163649

Project

**THE RIVER THAMES SCHEME**

Drawing title:

**WFD COMPLIANCE ASSESSMENT:  
 SURFACE WATER BODIES WITHIN THE  
 ZONE OF INFLUENCE  
 SHEET 5 OF 5**

Drawing scale: 1:175,000 Sheet size: A3

Drawing no. ENVMSE500260-CBI-ZZ-3ZZ-DR-EN-00082 Revision P01

R:\PROJECTS\42121\_LF\_BUG\_WORKSPACE\ISSUE\_MAPS\ENVMSE500260-CBI-ZZ-3ZZ-DR-EN-00082.MXD ADA10983 21/07/2023



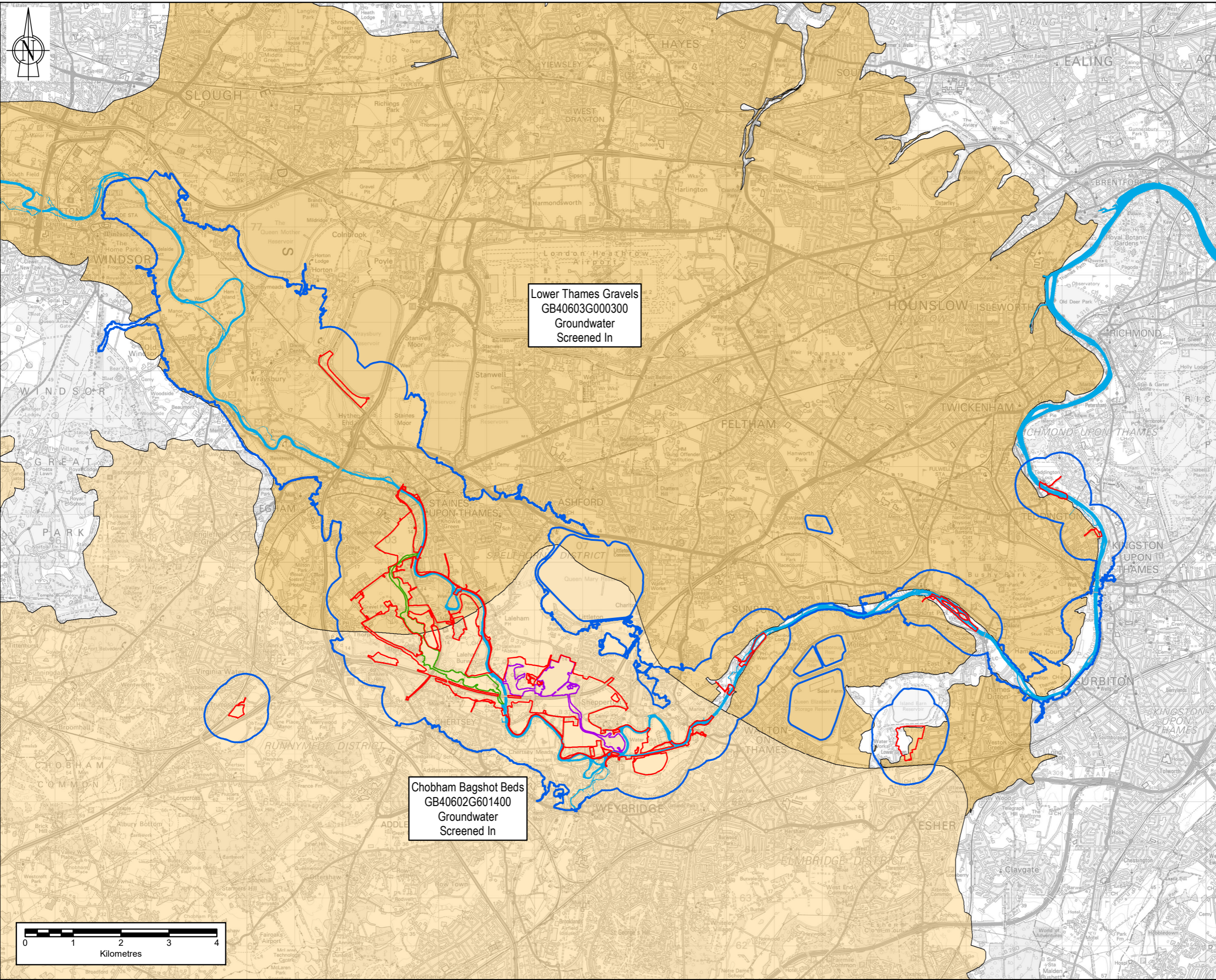

Note: The limits, including the height and depth of the Works shown in this drawing are based on OS data © Crown Copyright and database right 2020.

- Legend**
- PROJECT BOUNDARY FOR EIA PEIR
  - GROUNDWATER STUDY AREA FOR EIA PEIR
  - RUNNYMEDE CHANNEL
  - SPELTHORNE CHANNEL
  - RIVER THAMES
- WATERCOURSE/WATER BODY OVERALL STATUS**
- GOOD
  - MODERATE
  - POOR



**SAFETY, HEALTH AND ENVIRONMENTAL INFORMATION**

IN ADDITION TO THE HAZARDS OR RISKS NORMALLY ASSOCIATED WITH THE TYPES OF WORK DETAILED ON THIS DRAWING, THE FOLLOWING SIGNIFICANT RESIDUAL RISKS SHOULD BE NOTED. FURTHER DETAILS ARE INCLUDED IN THE CDM DESIGN RISK MANAGEMENT REGISTER

**CONSTRUCTION :**  
NOT APPLICABLE

**MAINTENANCE, CLEANING AND OPERATION :**  
NOT APPLICABLE

**DECOMMISSIONING OR DEMOLITION :**  
NOT APPLICABLE

Rev	Drawn	Chkd	Rvwd	Apprvd	Date	Description
P01	MA	CP	JME	VL	21/07/2023	FOR INFORMATION

Designed by: MA Date: JULY 2023



Client Drawing No: ENVIMSE00260-CBI-ZZ-3ZZ-DR-EN-00083 Revision: P01



Project: **THE RIVER THAMES SCHEME**

Drawing title: **WFD COMPLIANCE ASSESSMENT: GROUNDWATER BODIES WITHIN THE ZONE OF INFLUENCE**

Drawing scale: 1:75,000 Sheet size: A3  
Drawing no: ENVIMSE00260-CBI-ZZ-3ZZ-DR-EN-00083 Revision: P01

R:\PROJECTS\407121L\_RF\303\_WORK\ACCESS\_ISSUE\_MAPS\EN\50260\CBI-ZZ-3ZZ-DR-EN-00083.MXD ADA10983 21/07/2023