

Note: The limits, including the height and depth of the Works shown in this drawing are based on the Ordnance Survey data as at the date of the issue of this drawing. The limits are shown in purple hatched areas.

REPRODUCED BY PERMISSION OF ORDNANCE SURVEY ON BEHALF OF HMSO. © CROWN COPYRIGHT AND DATABASE RIGHTS (2022) OS [100026380]

**Legend**  
 REPTILE SURVEY AREA

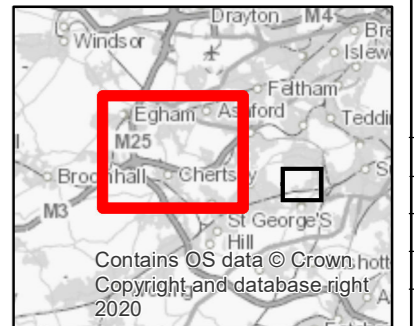
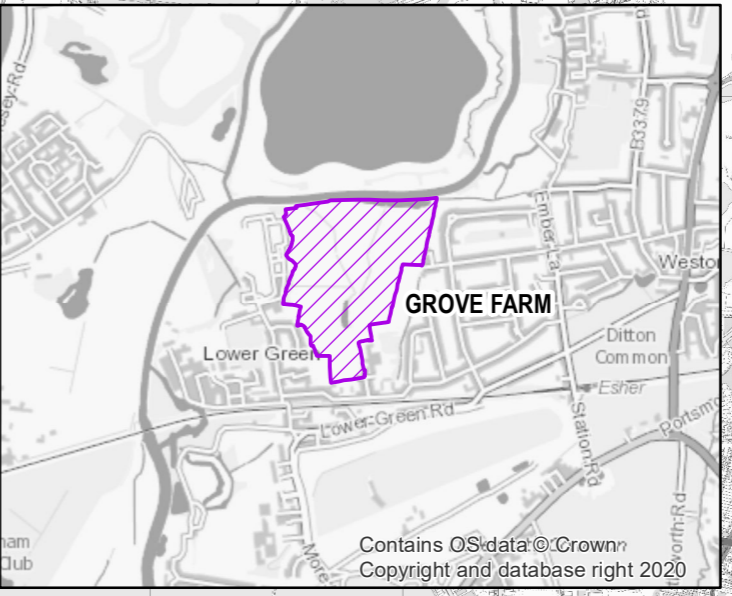

**SAFETY, HEALTH AND ENVIRONMENTAL INFORMATION**

IN ADDITION TO THE HAZARDS OR RISKS NORMALLY ASSOCIATED WITH THE TYPES OF WORK DETAILED ON THIS DRAWING, THE FOLLOWING SIGNIFICANT RESIDUAL RISKS SHOULD BE NOTED. FURTHER DETAILS ARE INCLUDED IN THE CDM DESIGN RISK MANAGEMENT REGISTER

CONSTRUCTION :  
NOT APPLICABLE

MAINTENANCE, CLEANING AND OPERATION :  
NOT APPLICABLE

DECOMMISSIONING OR DEMOLITION :  
NOT APPLICABLE

Rev	Drawn	Chkd	Rvwd	Apprvd	Date	Description
P02	MA	WON	ES	VL	03/08/2023	FOR INFORMATION
P01	MA	WON	ES	VL	04/04/2023	FOR INFORMATION

Designed by: MA Date: AUGUST 2023



Client Drawing No: ENVIMSE500260-CBI-ZZ-3ZZ-DR-EN-00026 Revision: P02



Project: THE RIVER THAMES SCHEME

Drawing title: REPTILE SURVEY SCOPE

Drawing scale: 1:30,000 Sheet size: A3  
 Drawing no: ENVIMSE500260-CBI-ZZ-3ZZ-DR-EN-00026 Revision: P02

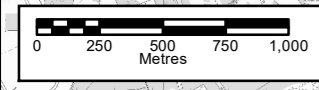

R:\PROJECTS\42121\_LF\_BUG\_WORKSPACE\ISSUE\_MAPS\ENVMSE500260-CBI-ZZ-3ZZ-DR-EN-00026\_MXD ADA109883 03/08/2023

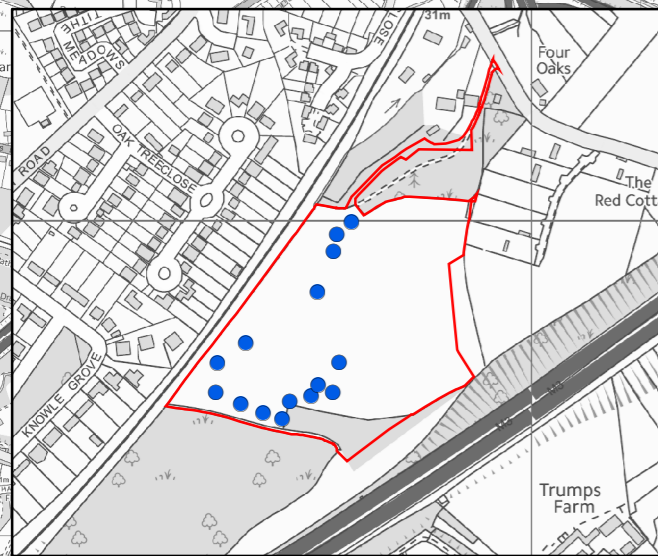
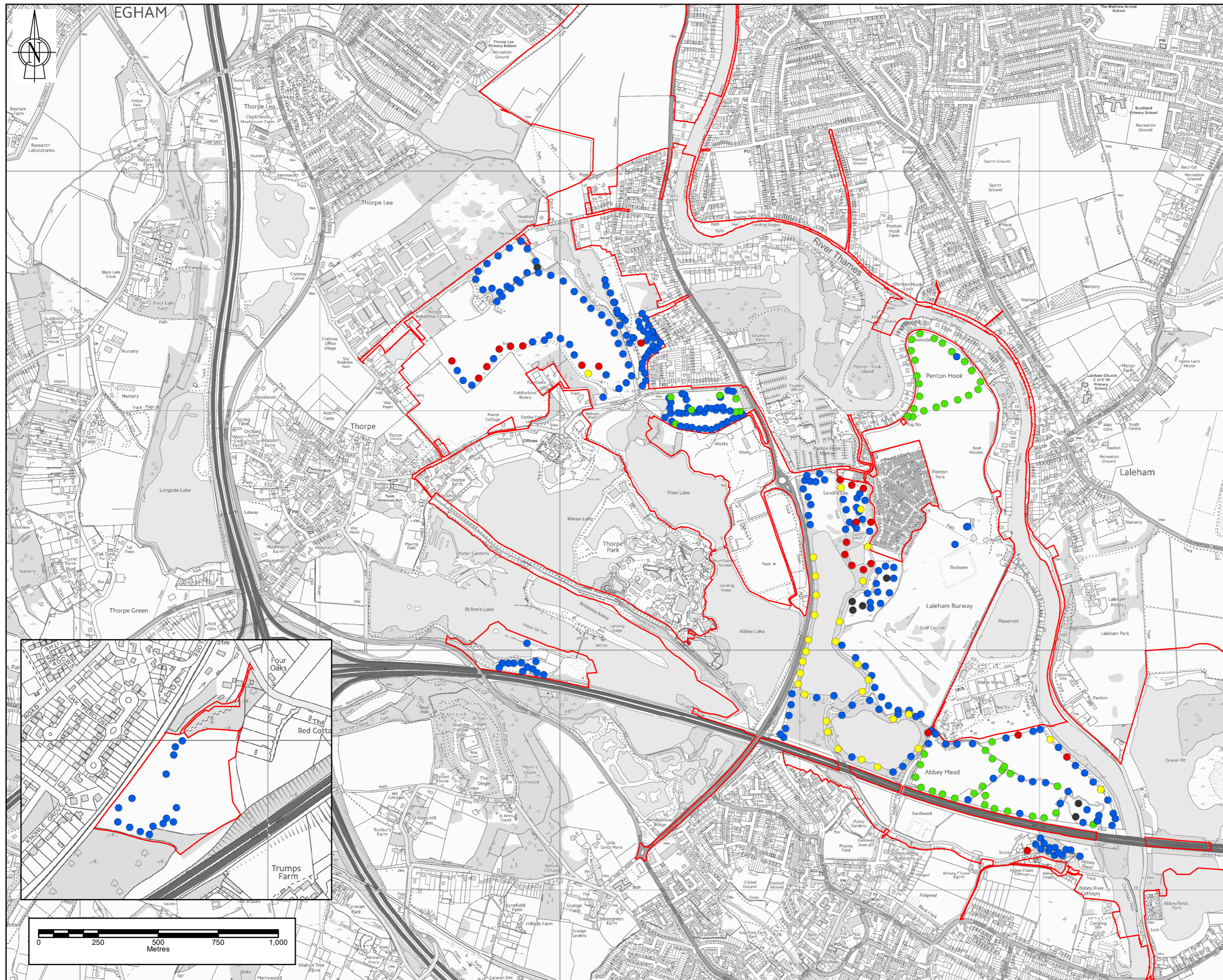

Note: The limits, including the height and depth of the Works shown in this drawing are based on the Ordnance Survey data as of 01/01/2020 when it was first published.

REPRODUCED BY PERMISSION OF ORDNANCE SURVEY ON BEHALF OF HMSO. © CROWN COPYRIGHT AND DATABASE RIGHTS (2022) OS [100026380]

- Legend**
- RTS PROJECT BOUNDARY FOR PEIR
- REFUGIA LOCATIONS**
- PRESENT
  - DESTROYED
  - STOLEN
  - REPLACED
  - INACCESSIBLE

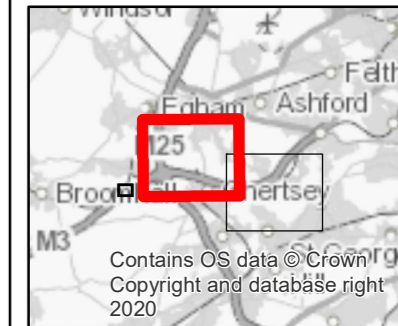

**SAFETY, HEALTH AND ENVIRONMENTAL INFORMATION**

IN ADDITION TO THE HAZARDS OR RISKS NORMALLY ASSOCIATED WITH THE TYPES OF WORK DETAILED ON THIS DRAWING, THE FOLLOWING SIGNIFICANT RESIDUAL RISKS SHOULD BE NOTED. FURTHER DETAILS ARE INCLUDED IN THE CDM DESIGN RISK MANAGEMENT REGISTER

**CONSTRUCTION :**  
NOT APPLICABLE

**MAINTENANCE, CLEANING AND OPERATION :**  
NOT APPLICABLE

**DECOMMISSIONING OR DEMOLITION :**  
NOT APPLICABLE

P01	MA	KM	WON	EB	05/07/2023	FOR INFORMATION
Rev	Drawn	Chkd	Rwd	Apprvd	Date	Description

Designed by: MA Date: JULY 2023



Client Drawing No: ENVMSE00260-CBI-ZZ-3ZZ-DR-EN-00078 Revision: P01



Registered Office: Spring Lodge, 172 Chester Road, Helsby, Cheshire, WA6 6AR UK Registered in England & Wales No: 03163649

Project: THE RIVER THAMES SCHEME

Drawing title: REPTILE REFUGIA LOCATIONS SHEET 1 OF 2

Drawing scale: 1:15,000 Sheet size: A3  
Drawing no: ENVMSE00260-CBI-ZZ-3ZZ-DR-EN-00078 Revision: P01

R:\PROJECTS\42121\_LF\310\_WOR\9\ACCESS2\_ISSUE\_MAPS\ENVMSE00260-CBI-ZZ-3ZZ-DR-EN-00078.MXD ADA10983 05/07/2023

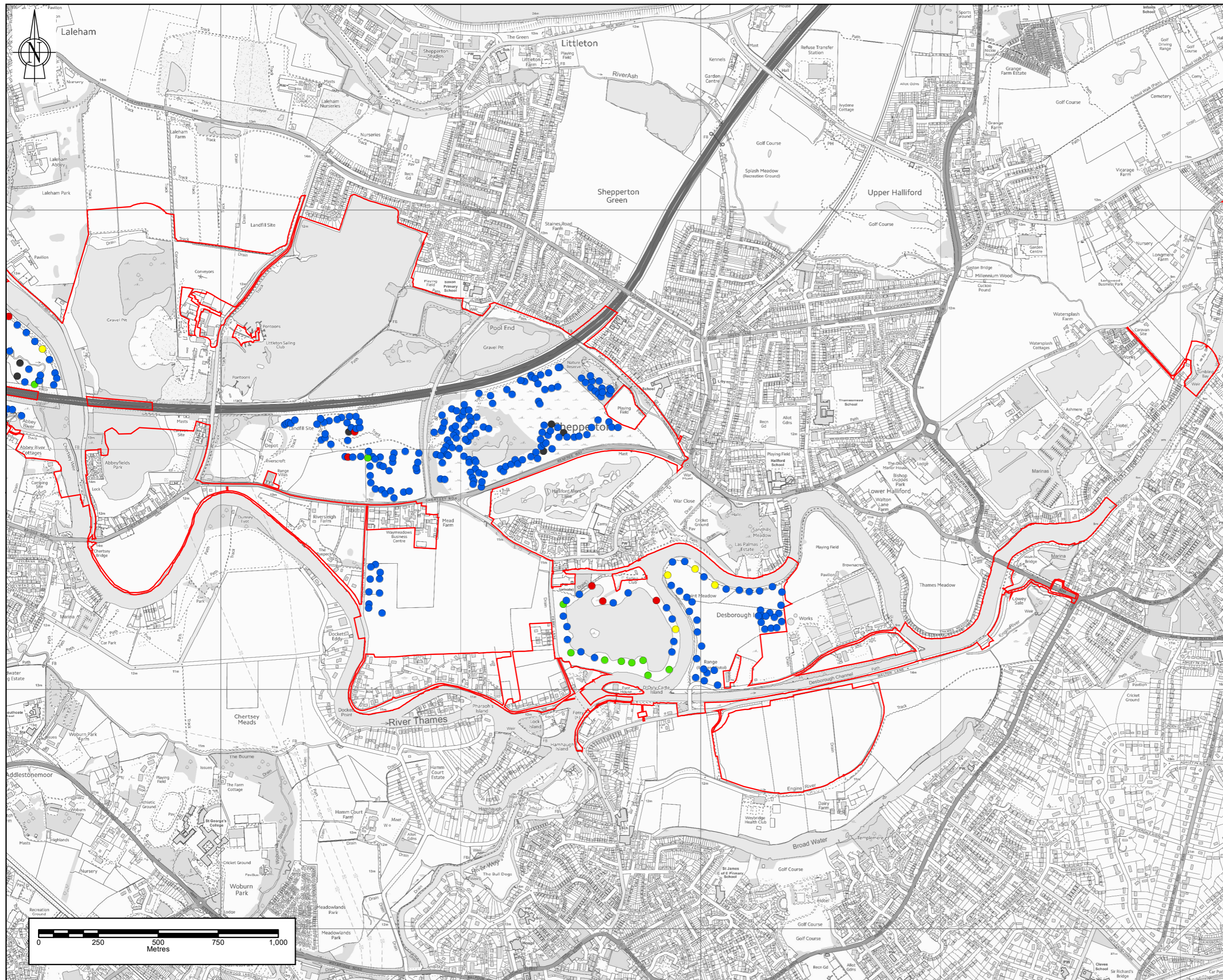

Note: The limits, including the height and depth of the Works shown in this drawing are for information only and are subject to change without notice.  
 REPRODUCED BY PERMISSION OF ORDINANCE SURVEY ON BEHALF OF HMSO.  
 © CROWN COPYRIGHT AND DATABASE RIGHTS (2022)  
 OS [100026380]

**Legend**  
 [Red outline] RTS PROJECT BOUNDARY FOR PEIR

- REFUGIA LOCATIONS**
- PRESENT
  - DESTROYED
  - STOLEN
  - REPLACED
  - INACCESSIBLE

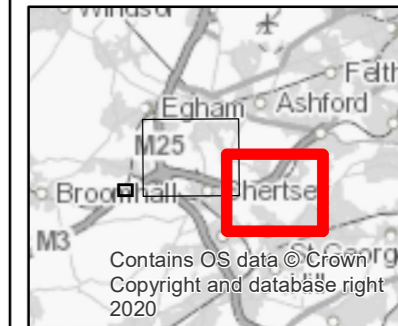

**SAFETY, HEALTH AND ENVIRONMENTAL INFORMATION**

IN ADDITION TO THE HAZARDS OR RISKS NORMALLY ASSOCIATED WITH THE TYPES OF WORK DETAILED ON THIS DRAWING, THE FOLLOWING SIGNIFICANT RESIDUAL RISKS SHOULD BE NOTED. FURTHER DETAILS ARE INCLUDED IN THE CDM DESIGN RISK MANAGEMENT REGISTER

**CONSTRUCTION :**  
 NOT APPLICABLE

**MAINTENANCE, CLEANING AND OPERATION :**  
 NOT APPLICABLE

**DECOMMISSIONING OR DEMOLITION :**  
 NOT APPLICABLE

P01	MA	KM	WON	EB	05/07/2023	FOR INFORMATION
Rev	Drawn	Chkd	Rwd	Apprvd	Date	Description

Designed by: MA Date: JULY 2023



Client Drawing No: ENVIMSE00260-CBI-ZZ-3ZZ-DR-EN-00078 Revision: P01



Project: **THE RIVER THAMES SCHEME**

Drawing title: **REPTILE REFUGIA LOCATIONS SHEET 2 OF 2**

Drawing scale: 1:15,000 Sheet size: A3  
 Drawing no: ENVIMSE00260-CBI-ZZ-3ZZ-DR-EN-00078 Revision: P01

REPROJECTS\02121\_LF\B3\WORK\PEIR\ISSUE\_MAPS\ENVIMSE00260-CBI-ZZ-3ZZ-DR-EN-00078.MXD ADA105983 05/07/2023

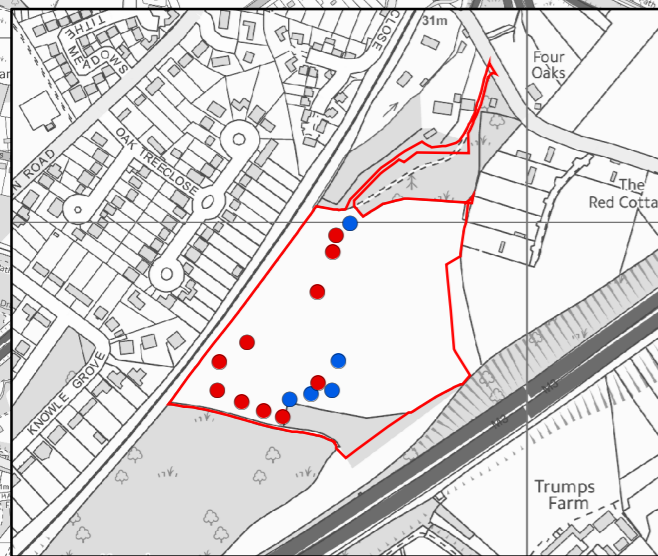
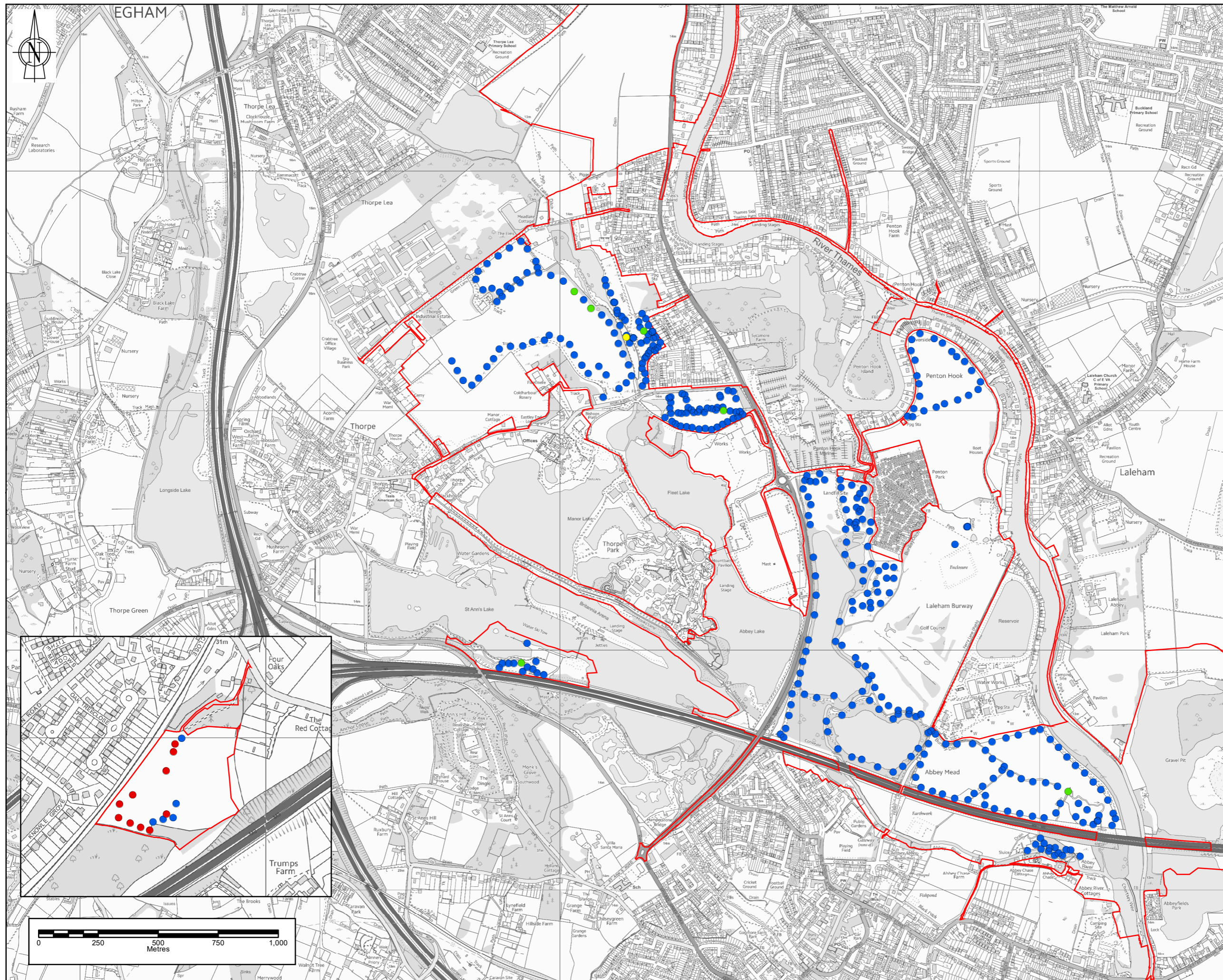

Note: The limits, including the height and depth of the Works shown in this drawing are based on the Ordnance Survey data as of 01/01/2020 when it was issued. The Ordnance Survey data is reproduced by permission of Ordnance Survey on behalf of HMSO. © Crown Copyright and Database Rights (2023) OS 100026380

- Legend**
- RTS PROJECT BOUNDARY FOR PEIR
  - GRASS SNAKE
  - COMMON LIZARD
  - SLOW WORM
  - NO REPTILES FOUND

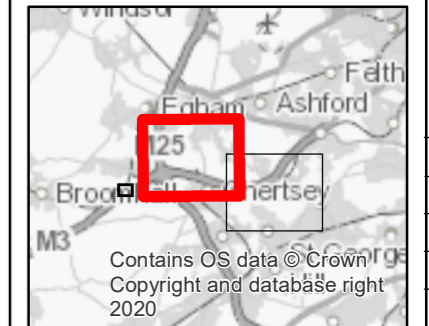

**SAFETY, HEALTH AND ENVIRONMENTAL INFORMATION**

IN ADDITION TO THE HAZARDS OR RISKS NORMALLY ASSOCIATED WITH THE TYPES OF WORK DETAILED ON THIS DRAWING, THE FOLLOWING SIGNIFICANT RESIDUAL RISKS SHOULD BE NOTED. FURTHER DETAILS ARE INCLUDED IN THE CDM DESIGN RISK MANAGEMENT REGISTER

**CONSTRUCTION :**  
NOT APPLICABLE

**MAINTENANCE, CLEANING AND OPERATION :**  
NOT APPLICABLE

**DECOMMISSIONING OR DEMOLITION :**  
NOT APPLICABLE

P01	MA	KM	WON	EB	05/07/2023	FOR INFORMATION
Rev	Drawn	Chkd	Rwd	Apprvd	Date	Description

Designed by: MA Date: JULY 2023



Client Drawing No: ENVMSE00260-CBI-ZZ-3ZZ-DR-EN-00079 Revision: P01



Registered Office: Spring Lodge, 172 Chester Road, Helsby, Cheshire, WA6 6AR UK  
Registered in England & Wales No: 03163649

**THE RIVER THAMES SCHEME**

Drawing title:  
**REPTILE REFUGIA LOCATIONS:  
SPECIES PRESENT  
SHEET 1 OF 2**

Drawing scale: 1:15,000 Sheet size: A3  
Drawing no: ENVMSE00260-CBI-ZZ-3ZZ-DR-EN-00079 Revision: P01

REPROJECTS/2023/12/12/RTS/WORK/ACCESS/ISSUE\_MAPS/ENVMSE00260-CBI-ZZ-3ZZ-DR-EN-00079.MXD ADA10983 05/07/2023

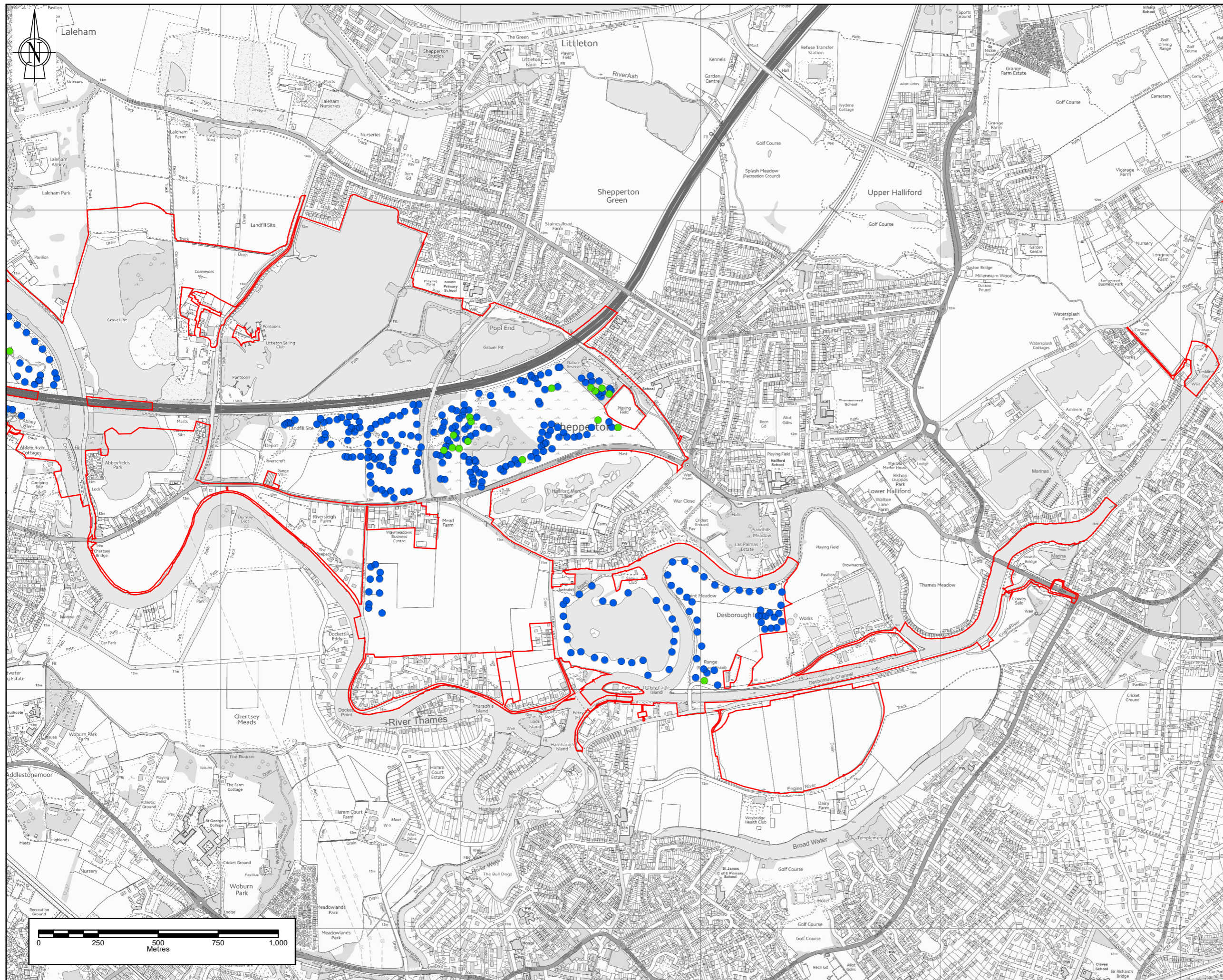

Note: The limits, including the height and depth of the Works shown in this drawing are based on the Ordnance Survey data as at the date of the survey. OS 100026380

- Legend**
- RTS PROJECT BOUNDARY FOR PEIR
  - GRASS SNAKE
  - COMMON LIZARD
  - SLOW WORM
  - NO REPTILES FOUND

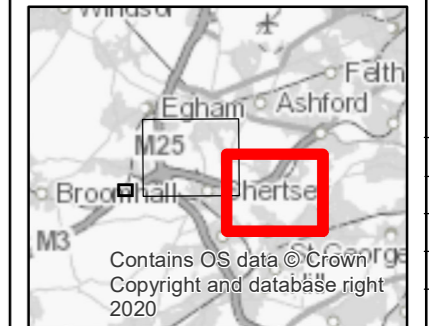

**SAFETY, HEALTH AND ENVIRONMENTAL INFORMATION**

IN ADDITION TO THE HAZARDS OR RISKS NORMALLY ASSOCIATED WITH THE TYPES OF WORK DETAILED ON THIS DRAWING, THE FOLLOWING SIGNIFICANT RESIDUAL RISKS SHOULD BE NOTED. FURTHER DETAILS ARE INCLUDED IN THE CDM DESIGN RISK MANAGEMENT REGISTER

**CONSTRUCTION :**  
NOT APPLICABLE

**MAINTENANCE, CLEANING AND OPERATION :**  
NOT APPLICABLE

**DECOMMISSIONING OR DEMOLITION :**  
NOT APPLICABLE

P01	MA	KM	WON	EB	05/07/2023	FOR INFORMATION
Rev	Drawn	Chkd	Rwd	Apprvd	Date	Description

Designed by: MA Date: JULY 2023

Client

**River Thames Scheme**

PROTECTING our communities  
SECURING our economy  
ENHANCING our Thames

Client Drawing No: ENVIMSE00260-CBI-ZZ-3ZZ-DR-EN-00079 Revision: P01

**wsp binnies**

Delivering Sustainable Outcomes Through Collaborative Working

Registered Office: Spring Lodge, 172 Chester Road, Helsby, Cheshire, WA6 6AR UK  
Registered in England & Wales No: 03163649

Project: **THE RIVER THAMES SCHEME**

Drawing title: **REPTILE REFUGIA LOCATIONS: SPECIES PRESENT SHEET 2 OF 2**

Drawing scale: 1:15,000 Sheet size: A3

Drawing no: ENVIMSE00260-CBI-ZZ-3ZZ-DR-EN-00079 Revision: P01

R:\PROJECTS\42121\RTS\WORKSPACE\ISSUE\_MAPS\ENVMSE00260-CBI-ZZ-3ZZ-DR-EN-00079.MXD ADA10983 05/07/2023