

167500
165000
512500
515000

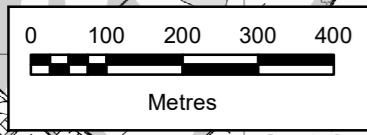

Note: The limits, including the height and depths of the Works, shown in this drawing are not to be taken as limiting the obligations of the contractor under Contract.

REPRODUCED BY PERMISSION OF ORDNANCE SURVEY ON BEHALF OF HMGO.
© CROWN COPYRIGHT AND DATABASE RIGHTS (2023)
OS 100026385

Legend
 GROVE FARM

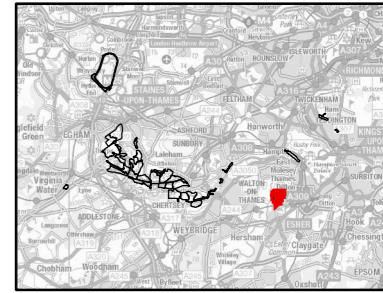

SAFETY, HEALTH AND ENVIRONMENTAL INFORMATION
 IN ADDITION TO THE HAZARDS OR RISKS NORMALLY ASSOCIATED WITH THE TYPES OF WORK DETAILED ON THIS DRAWING, THE FOLLOWING SIGNIFICANT RESIDUAL RISKS SHOULD BE NOTED. FURTHER DETAILS ARE INCLUDED IN THE CDM DESIGN RISK MANAGEMENT REGISTER

CONSTRUCTION :
NOT APPLICABLE

MAINTENANCE, CLEANING AND OPERATION :
NOT APPLICABLE

DECOMMISSIONING OR DEMOLITION :
NOT APPLICABLE

Rev	Drawn	Chkd	Rwrd	Apprvd	Date	Description
P02	MA	JC	WON	ES	02/06/2023	FOR INFORMATION
P01	MA	JC	WON	ES	28/03/2023	INITIAL DRAWING

Designed by: MA Date: JUNE 2023
 Status: S1



Client Drawing No. ENVM500260-GBV-ZZ-3ZZ-DR-EN-10165 Revision P02



Project: RIVER THAMES SCHEME (RTS)

Drawing title: RTS PEA SURVEY AREAS PLAN
 GROVE FARM
 SHEET 32 OF 35

Drawing scale: 1:10,000 Sheet size: A3

Drawing no. ENVM500260-GBV-ZZ-3ZZ-DR-EN-10165 Revision P02

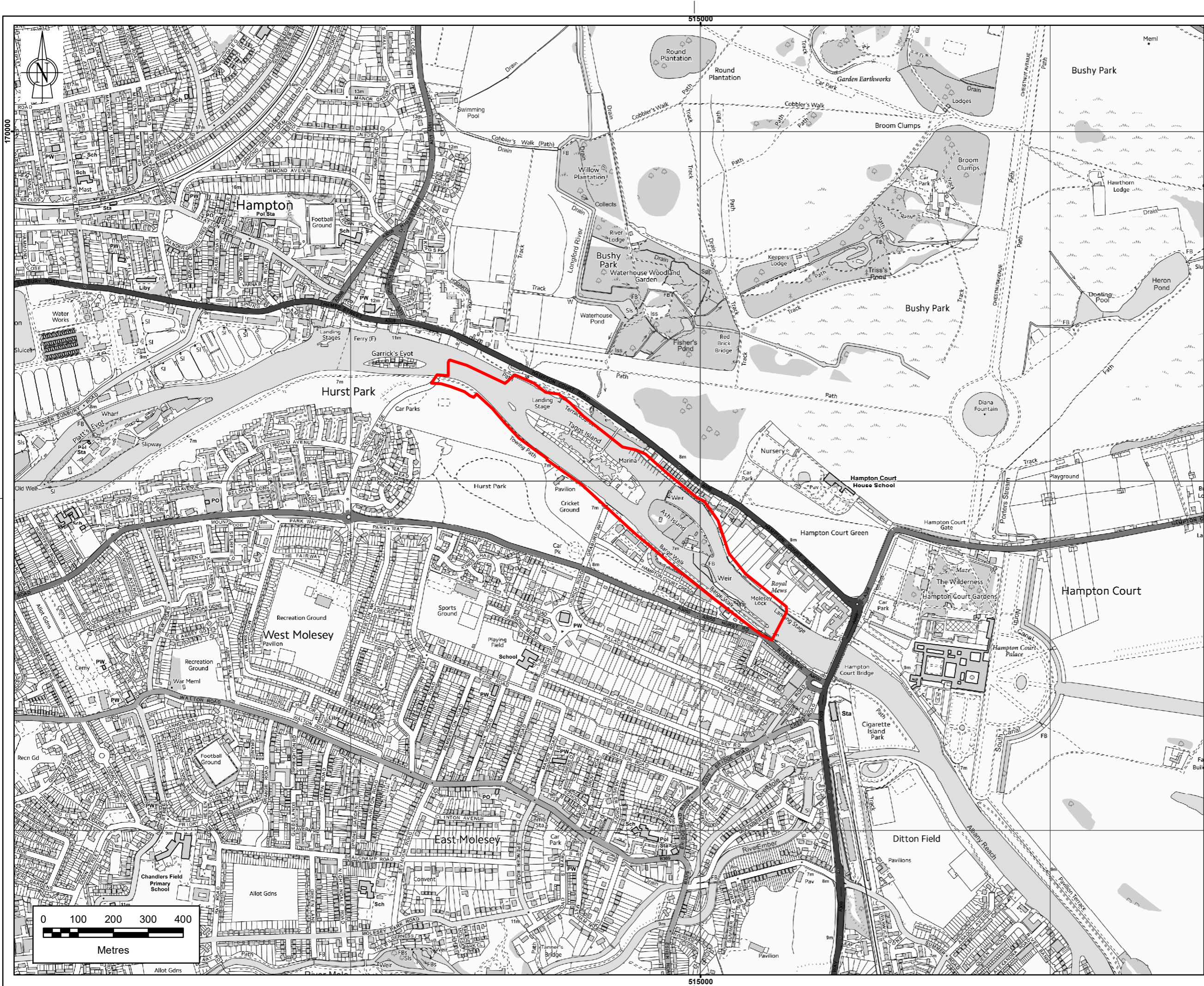

Note: The limits, including the height and depths of the Works, shown in this drawing are not to be taken as limiting the obligations of the contractor under Contract.
 REPRODUCED BY PERMISSION OF ORDNANCE SURVEY ON BEHALF OF HMGO.
 © CROWN COPYRIGHT AND DATABASE RIGHTS (2023)
 OS 100026382

Legend
 **HURST PARK AND MOLESEY WEIR**

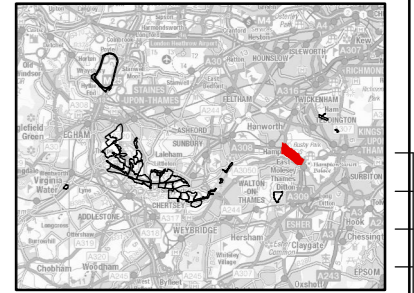

SAFETY, HEALTH AND ENVIRONMENTAL INFORMATION
 IN ADDITION TO THE HAZARDS OR RISKS NORMALLY ASSOCIATED WITH THE TYPES OF WORK DETAILED ON THIS DRAWING, THE FOLLOWING SIGNIFICANT RESIDUAL RISKS SHOULD BE NOTED. FURTHER DETAILS ARE INCLUDED IN THE CDM DESIGN RISK MANAGEMENT REGISTER

CONSTRUCTION :
 NOT APPLICABLE
MAINTENANCE, CLEANING AND OPERATION :
 NOT APPLICABLE
DECOMMISSIONING OR DEMOLITION :
 NOT APPLICABLE

Rev	Drawn	Chkd	Rwd	Apprvd	Date	Description
P02	MA	JC	WON	ES	02/06/2023	FOR INFORMATION
P01	MA	JC	WON	ES	28/03/2023	INITIAL DRAWING

Designed by: MA Date: JUNE 2023
 Status: S1

Client: 
 Client Drawing No. ENVIMSE500260-GBV-ZZ-3ZZ-DR-EN-10165 Revision P02

 Registered office: Cowley Business Park, Cowley, Uxbridge, Middlesex, UB8 2AL, UK
 Registered in England and Wales: Company no. 08584398

Project: **RIVER THAMES SCHEME (RTS)**
 Drawing title: **RTS PEA SURVEY AREAS PLAN
 HURST PARK AND MOLESEY WEIR
 SHEET 33 OF 35**

Drawing scale: 1:10,000 Sheet size: A3
 Drawing no. ENVIMSE500260-GBV-ZZ-3ZZ-DR-EN-10165 Revision P02

R:\PROJECTS\021030_Art_Docs\WORKSPACE_S\SITE_MAPPING\ENVIMSE500260-GBV-ZZ-3ZZ-DR-EN-10165_MXD_A0109993_02062023

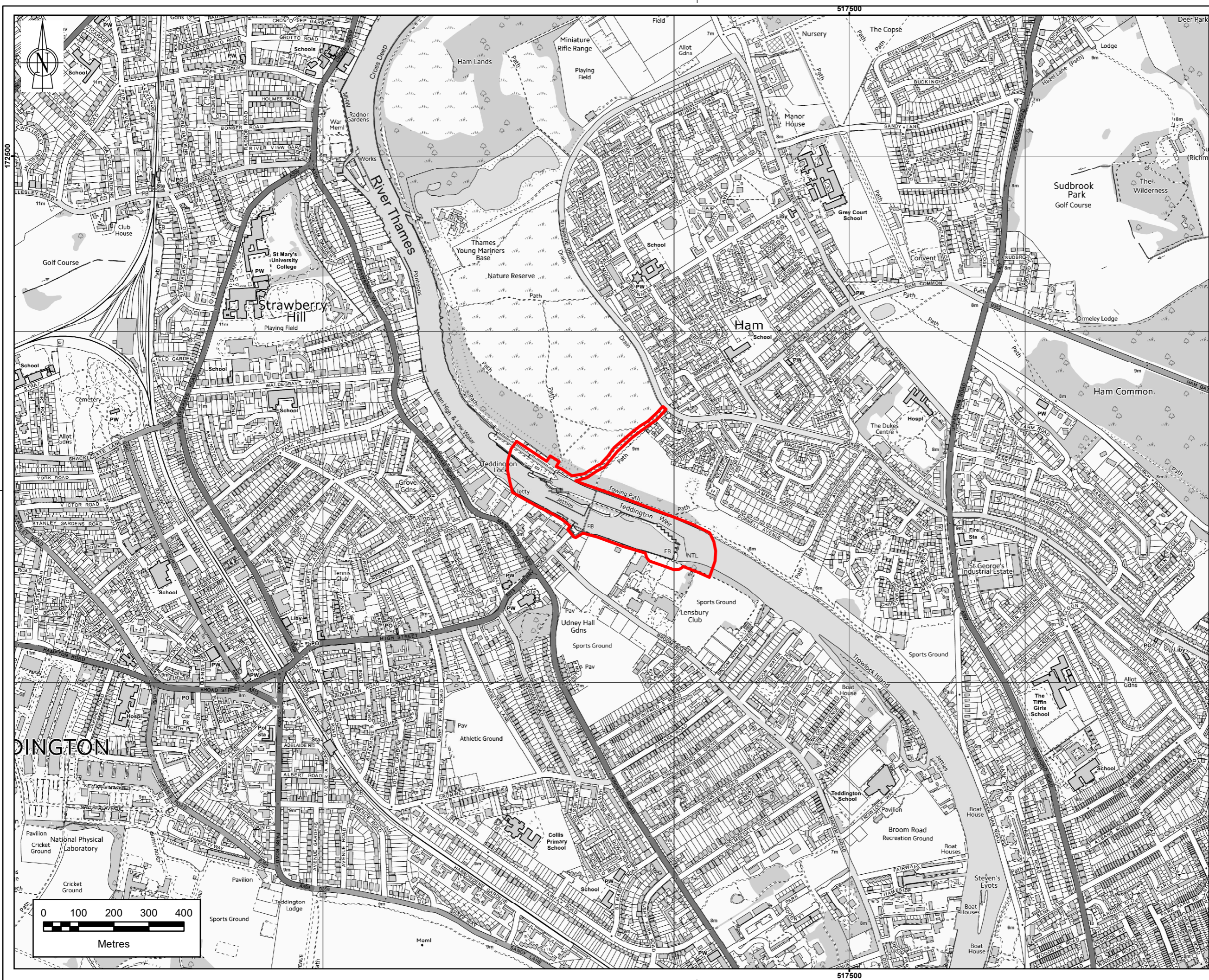

Note: The limits, including the height and depths of the Works, shown in this drawing are not to be taken as limiting the obligations of the contractor under Contract.

REPRODUCED BY PERMISSION OF ORDNANCE SURVEY ON BEHALF OF HMGO.
© CROWN COPYRIGHT AND DATABASE RIGHTS (2023)
OS 100026383

Legend

TEDDINGTON LOCK

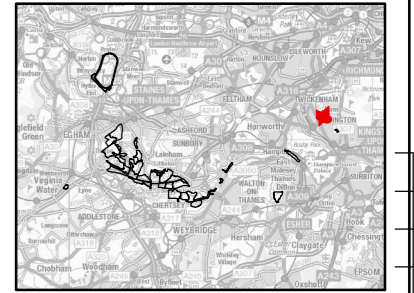

SAFETY, HEALTH AND ENVIRONMENTAL INFORMATION

IN ADDITION TO THE HAZARDS OR RISKS NORMALLY ASSOCIATED WITH THE TYPES OF WORK DETAILED ON THIS DRAWING, THE FOLLOWING SIGNIFICANT RESIDUAL RISKS SHOULD BE NOTED. FURTHER DETAILS ARE INCLUDED IN THE CDM DESIGN RISK MANAGEMENT REGISTER

CONSTRUCTION :						
NOT APPLICABLE						
MAINTENANCE, CLEANING AND OPERATION :						
NOT APPLICABLE						
DECOMMISSIONING OR DEMOLITION :						
NOT APPLICABLE						

PO2	MA	JC	WON	ES	02/06/2023	FOR INFORMATION
PO1	MA	JC	WON	ES	28/03/2023	INITIAL DRAWING
Rev	Drawn	Chkd	Rwd	Apprvd	Date	Description

Designed by: MA Date: JUNE 2023
Status: S1



Client Drawing No. ENVM5E00260-GBV-ZZ-3ZZ-DR-EN-10165 Revision P02



Project **RIVER THAMES SCHEME (RTS)**

Drawing title: **RTS PEA SURVEY AREAS PLAN TEDDINGTON LOCK SHEET 34 OF 35**

Drawing scale: 1:10,000 Sheet size: A3

Drawing no. ENVM5E00260-GBV-ZZ-3ZZ-DR-EN-10165 Revision P02

R:\PROJECTS\02703_RTS_DOC\WORKSPACE_S\SITE_MAPPING\ENVM5E00260-GBV-ZZ-3ZZ-DR-EN-10165_IMD_A04109933_02062023

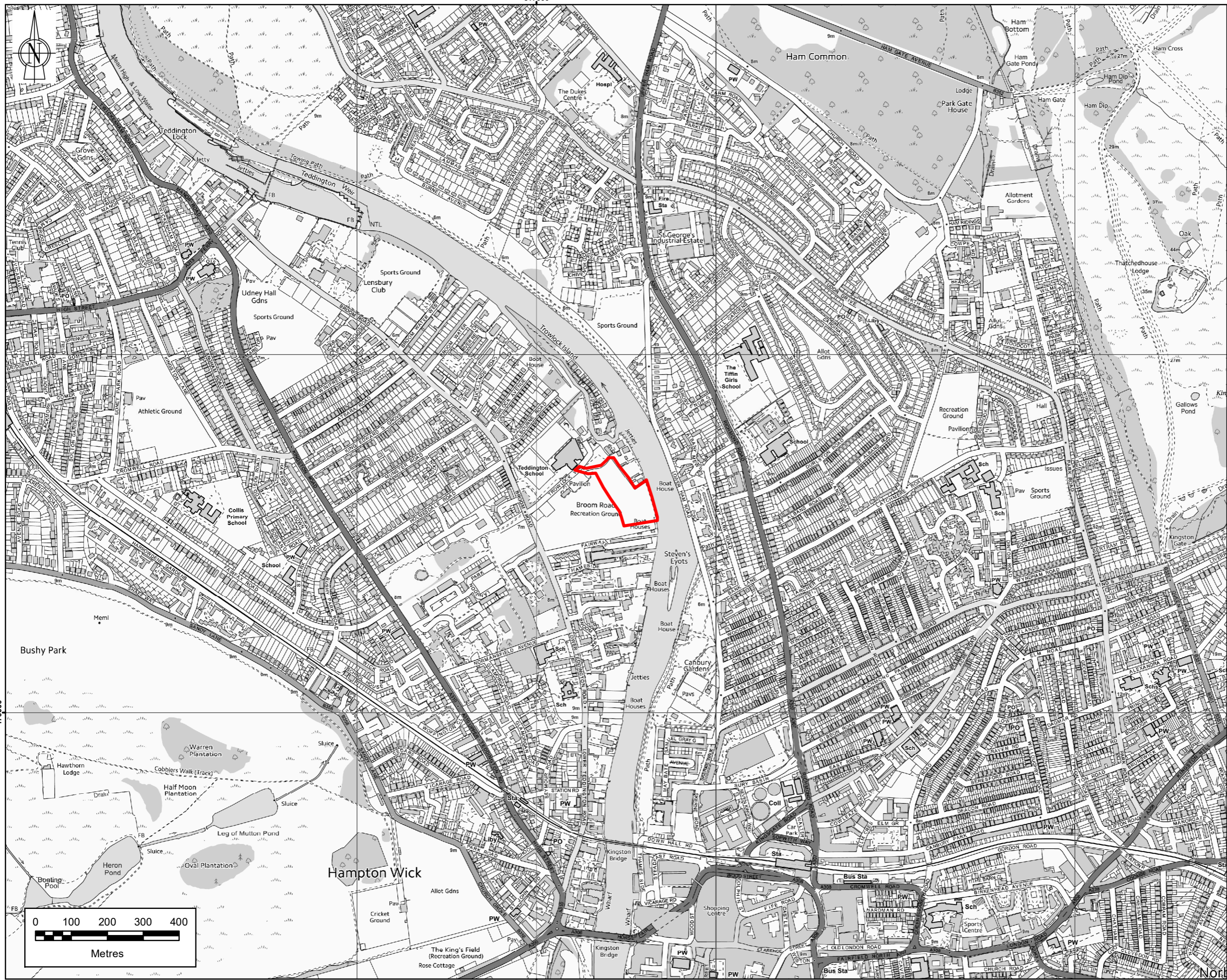

Note: The limits, including the height and depths of the Works, shown in this drawing are not to be taken as limiting the obligations of the contractor under Contract.
 REPRODUCED BY PERMISSION OF ORDNANCE SURVEY ON BEHALF OF HMGO.
 © CROWN COPYRIGHT AND DATABASE RIGHTS (2023)
 OS 100026382

Legend
 **BROOM ROAD RECREATION GROUND**

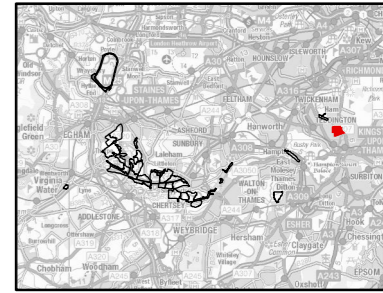

SAFETY, HEALTH AND ENVIRONMENTAL INFORMATION
 IN ADDITION TO THE HAZARDS OR RISKS NORMALLY ASSOCIATED WITH THE TYPES OF WORK DETAILED ON THIS DRAWING, THE FOLLOWING SIGNIFICANT RESIDUAL RISKS SHOULD BE NOTED. FURTHER DETAILS ARE INCLUDED IN THE CDM DESIGN RISK MANAGEMENT REGISTER

CONSTRUCTION :
 NOT APPLICABLE

MAINTENANCE, CLEANING AND OPERATION :
 NOT APPLICABLE

DECOMMISSIONING OR DEMOLITION :
 NOT APPLICABLE

PO2	MA	JC	WON	ES	02/06/2023	FOR INFORMATION
PO1	MA	JC	WON	ES	28/03/2023	INITIAL DRAWING
Rev	Drawn	Chkd	Rwrd	Apprvd	Date	Description

Designed by: MA Date: JUNE 2023
 Status: S1



Client Drawing No. ENVM5E00260-GBV-ZZ-3ZZ-DR-EN-10165 Revision P02



Project **RIVER THAMES SCHEME (RTS)**

Drawing title:
**RTS PEA SURVEY AREAS PLAN
 BROOM ROAD RECREATION GROUND
 SHEET 35 OF 35**

Drawing scale: 1:10,000 Sheet size: A3

Drawing no. ENVM5E00260-GBV-ZZ-3ZZ-DR-EN-10165 Revision P02

R:\PROJECTS\021070_RTS_DOC\WORKSPACE_S\SITE_MAPPING\ENVM5E00260-GBV-ZZ-3ZZ-DR-EN-10165.MXD AD109893 02/06/2023

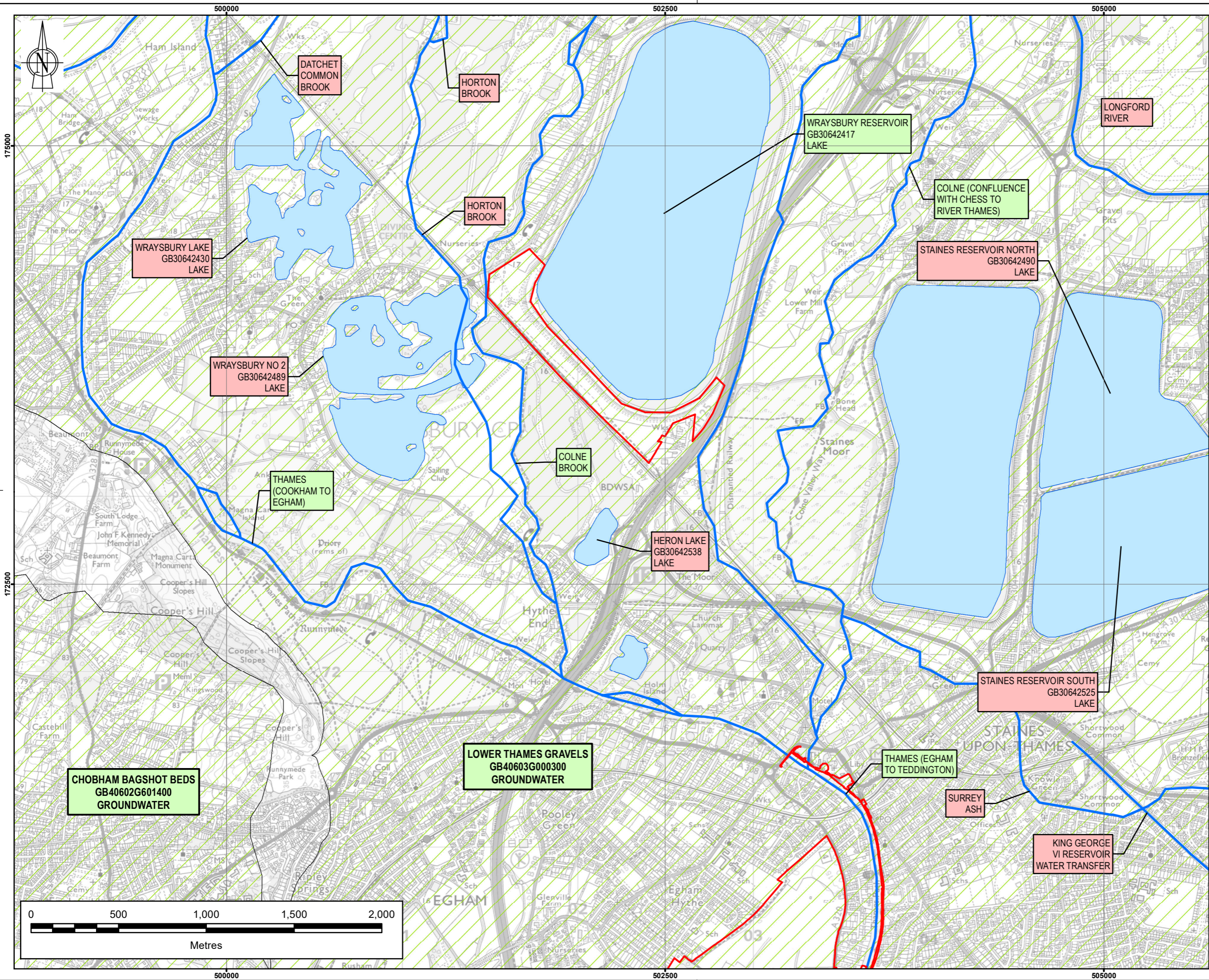

Note: The limits, including the height and depths of the Works, shown in this drawing are not to be taken as limiting the obligations of the contractor under Contract.
 REPRODUCED BY PERMISSION OF ORDNANCE SURVEY ON BEHALF OF HMSO.
 © CROWN COPYRIGHT AND DATABASE RIGHTS 2022.
 ORDNANCE SURVEY LICENCE NUMBER 100028390

- Legend**
- PROJECT BOUNDARY FOR EIA SCOPING
 - WFD GROUNDWATER BODIES
 - RTS_Report_DDP
 - WFD LAKES
 - WFD TRANSITIONAL WATER BODY
 - WFD WATERBODIES
 - SCREENED-IN WATERBODY LABEL
 - SCREENED-OUT WATERBODY LABEL

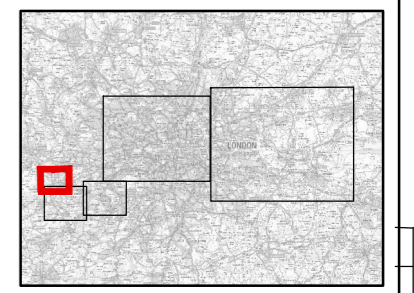

SAFETY, HEALTH AND ENVIRONMENTAL INFORMATION
 IN ADDITION TO THE HAZARDS OR RISKS NORMALLY ASSOCIATED WITH THE TYPES OF WORK DETAILED ON THIS DRAWING, THE FOLLOWING SIGNIFICANT RESIDUAL RISKS SHOULD BE NOTED. FURTHER DETAILS ARE INCLUDED IN THE CDM DESIGN RISK MANAGEMENT REGISTER

CONSTRUCTION :
 NOT APPLICABLE

MAINTENANCE, CLEANING AND OPERATION :
 NOT APPLICABLE

DECOMMISSIONING OR DEMOLITION :
 NOT APPLICABLE

Rev	Drawn	Chkd	Rvwd	Apprvd	Date	Description
P01	MA	JC	JS	ES	02/03/2023	INITIAL DRAWING
P02	MA	JC	WON	ES	03/04/2023	INITIAL DRAWING

Designed by: MA Date: MARCH 2023
 Status: S1

Client: River Thames Scheme

Client Drawing No: ENVIMSE00260-GBV-ZZ-3ZZ-DR-EN-10124 Revision: P01

A GALLIFORD TRY & BINNIES JOINT VENTURE

Registered office: Cowley Business Park, Cowley, Uxbridge, Middlesex, UB8 2AL, UK
 Registered in England and Wales: Company no. 08584398

Project: RIVER THAMES SCHEME (RTS)

Drawing title: PRELIMINARY ECOLOGICAL APPRAISAL: WFD WATERBODIES SHEET 1 OF 5

Drawing scale: 1:20,000 Sheet size: A3
 Drawing no: ENVIMSE00260-GBV-ZZ-3ZZ-DR-EN-10124 Revision: P01

PROJECTS\23\03_RTS_DOC\WORKSPACE\SS\IE_MAPS\ENVIMSE00260-GBV-ZZ-3ZZ-DR-EN-10124_A3\09095_03\42023

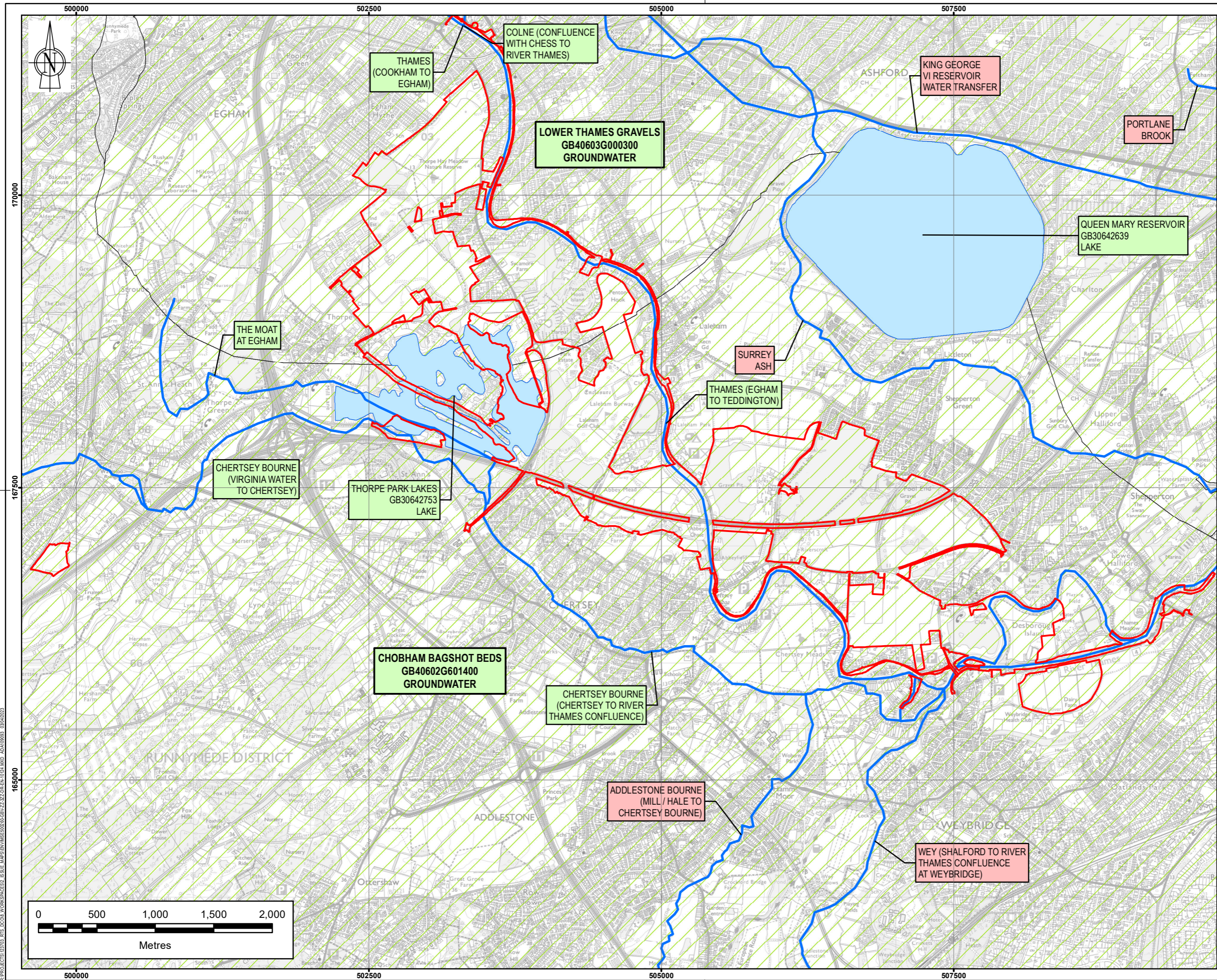

Note: The limits, including the height and depths of the Works, shown in this drawing are not to be taken as limiting the obligations of the contractor under Contract.

REPRODUCED BY PERMISSION OF ORDNANCE SURVEY ON BEHALF OF HMSO.
 © CROWN COPYRIGHT AND DATABASE RIGHTS 2022.
 ORDNANCE SURVEY LICENCE NUMBER 100028390

Legend

- PROJECT BOUNDARY FOR EIA SCOPING
- WFD GROUNDWATER BODIES
- RTS_Report_DDP
- WFD LAKES
- WFD TRANSITIONAL WATER BODY
- WFD WATERBODIES
- SCREENED-IN WATERBODY LABEL
- SCREENED-OUT WATERBODY LABEL

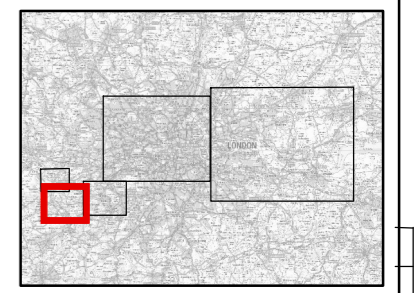

SAFETY, HEALTH AND ENVIRONMENTAL INFORMATION

IN ADDITION TO THE HAZARDS OR RISKS NORMALLY ASSOCIATED WITH THE TYPES OF WORK DETAILED ON THIS DRAWING, THE FOLLOWING SIGNIFICANT RESIDUAL RISKS SHOULD BE NOTED. FURTHER DETAILS ARE INCLUDED IN THE CDM DESIGN RISK MANAGEMENT REGISTER

CONSTRUCTION :
NOT APPLICABLE

MAINTENANCE, CLEANING AND OPERATION :
NOT APPLICABLE

DECOMMISSIONING OR DEMOLITION :
NOT APPLICABLE

Rev	Drawn	Chkd	Rvwd	Apprvd	Date	Description
P01	MA	JC	JS	ES	02/03/2023	INITIAL DRAWING
P02	MA	JC	WON	ES	03/04/2023	INITIAL DRAWING

Designed by: MA Date: MARCH 2023
 Status: S1

Client **River Thames Scheme**

Client Drawing No. ENVIMSE00260-GBV-ZZ-3ZZ-DR-EN-10124 Revision P01

gb A GALLIFORD TRY & BINNIES JOINT VENTURE

Registered office: Cowley Business Park, Cowley, Uxbridge, Middlesex, UB8 2AL, UK
 Registered in England and Wales: Company no. 08584398

Project: RIVER THAMES SCHEME (RTS)

Drawing title: PRELIMINARY ECOLOGICAL APPRAISAL: WFD WATERBODIES SHEET 2 OF 5

Drawing scale: 1:30,000 Sheet size: A3
 Drawing no. ENVIMSE00260-GBV-ZZ-3ZZ-DR-EN-10124 Revision P01

PROJECTS\23103_RTS_CD08_WORKSPACE\SSUE_MASTER\ENVIMSE00260-GBV-ZZ-3ZZ-DR-EN-10124_DWG_ADA109993_03/04/2023

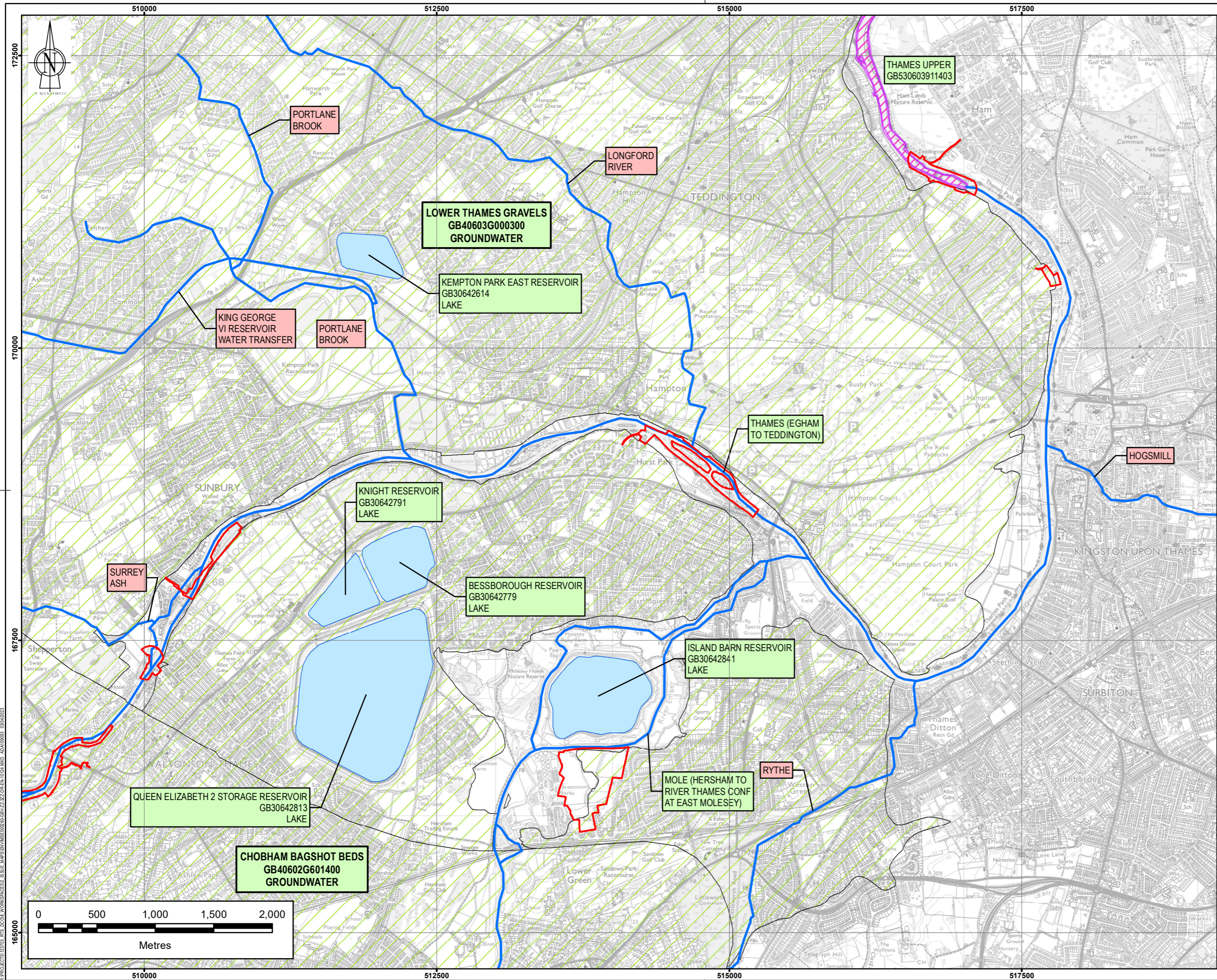

Note: The limits, including the height and depths of the Works, shown in this drawing are not to be taken as limiting the obligations of the contractor under Contract.

REPRODUCED BY PERMISSION OF ORDNANCE SURVEY ON BEHALF OF HMSO.
 © CROWN COPYRIGHT AND DATABASE RIGHTS 2022.
 ORDNANCE SURVEY LICENCE NUMBER 100028390

Legend

- PROJECT BOUNDARY FOR EIA SCOPING
- WFD GROUNDWATER BODIES
- RTS_Report_DDP
- WFD LAKES
- WFD TRANSITIONAL WATER BODY
- WFD WATERBODIES
- SCREENED-IN WATERBODY LABEL
- SCREENED-OUT WATERBODY LABEL

SAFETY, HEALTH AND ENVIRONMENTAL INFORMATION

IN ADDITION TO THE HAZARDS OR RISKS NORMALLY ASSOCIATED WITH THE TYPES OF WORK DETAILED ON THIS DRAWING, THE FOLLOWING SIGNIFICANT RESIDUAL RISKS SHOULD BE NOTED. FURTHER DETAILS ARE INCLUDED IN THE CDM DESIGN RISK MANAGEMENT REGISTER

CONSTRUCTION :
NOT APPLICABLE

MAINTENANCE, CLEANING AND OPERATION :
NOT APPLICABLE

DECOMMISSIONING OR DEMOLITION :
NOT APPLICABLE

Rev	Drawn	Chkd	Rvwd	Apprvd	Date	Description
P01	MA	JC	JS	ES	02/03/2023	INITIAL DRAWING
P02	MA	JC	WON	ES	03/04/2023	INITIAL DRAWING

Designed by: MA Date: MARCH 2023
 Status: S1

Client: River Thames Scheme

Client Drawing No: ENVIMSE00260-GBV-ZZ-3ZZ-DR-EN-10124 Revision: P01

A GALLIFORD TRY & BINNIES JOINT VENTURE
 Registered office: Cowley Business Park, Cowley, Uxbridge, Middlesex, UB8 2AL, UK
 Registered in England and Wales: Company no. 08584398

Project: RIVER THAMES SCHEME (RTS)

Drawing title: PRELIMINARY ECOLOGICAL APPRAISAL: WFD WATERBODIES SHEET 3 OF 5

Drawing scale: 1:30,000 Sheet size: A3
 Drawing no: ENVIMSE00260-GBV-ZZ-3ZZ-DR-EN-10124 Revision: P01

PROJECTS\23103_RTS_D03_Works\RTS_S1E_Maps\ENVIMSE00260-GBV-ZZ-3ZZ-DR-EN-10124_M00_A0109993_03142023

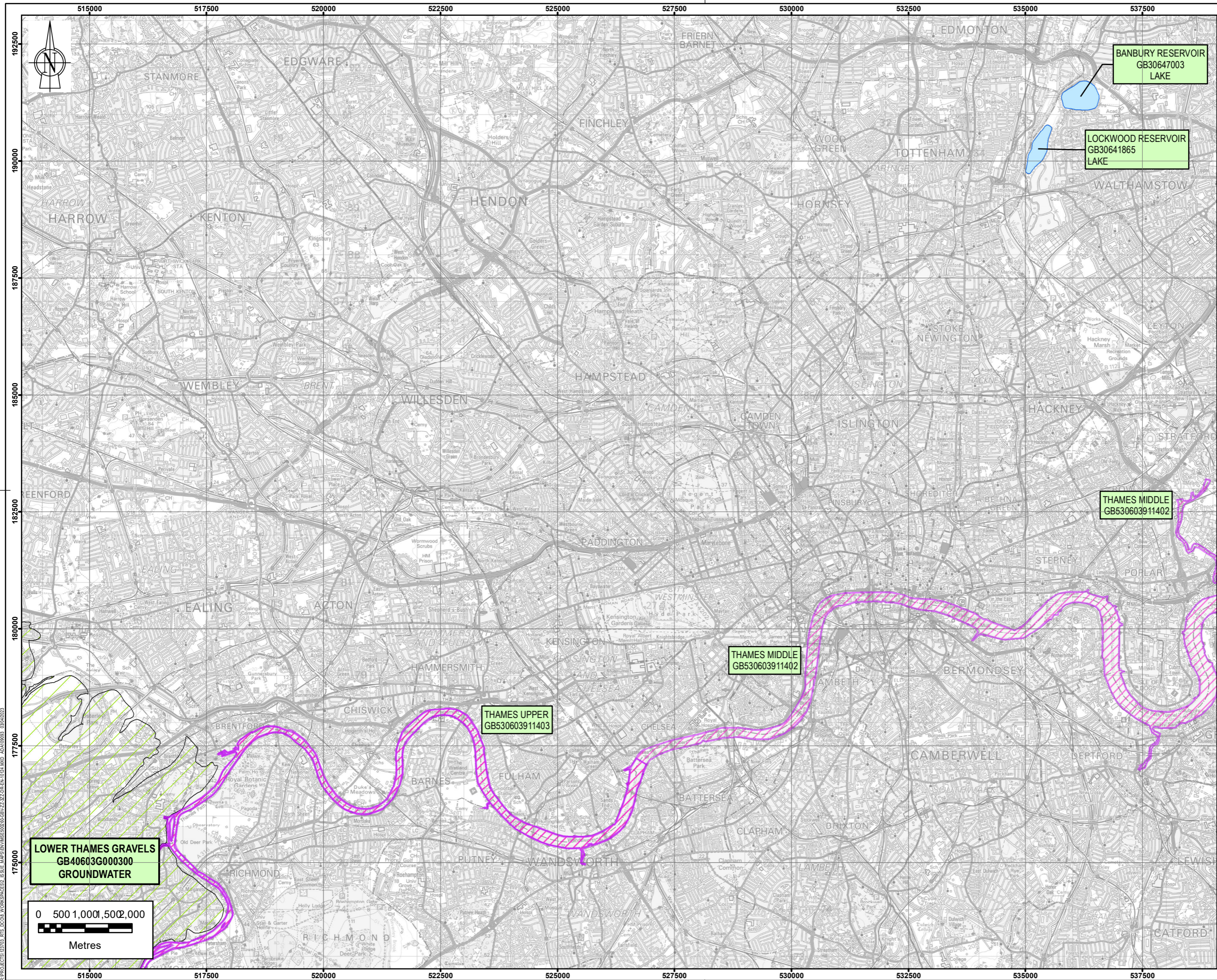

Note: The limits, including the height and depths of the Works, shown in this drawing are not to be taken as limiting the obligations of the contractor under Contract.

REPRODUCED BY PERMISSION OF ORDNANCE SURVEY ON BEHALF OF HMSO.
© CROWN COPYRIGHT AND DATABASE RIGHTS 2022.
ORDNANCE SURVEY LICENCE NUMBER 100028380

Legend

- PROJECT BOUNDARY FOR EIA SCOPING
- WFD GROUNDWATER BODIES
- RTS_Report_DDP
- WFD LAKES
- WFD TRANSITIONAL WATER BODY
- WFD WATERBODIES
- SCREENED-IN WATERBODY LABEL
- SCREENED-OUT WATERBODY LABEL

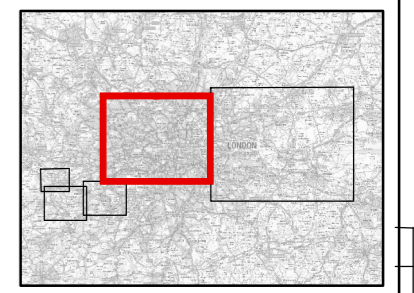

SAFETY, HEALTH AND ENVIRONMENTAL INFORMATION

IN ADDITION TO THE HAZARDS OR RISKS NORMALLY ASSOCIATED WITH THE TYPES OF WORK DETAILED ON THIS DRAWING, THE FOLLOWING SIGNIFICANT RESIDUAL RISKS SHOULD BE NOTED. FURTHER DETAILS ARE INCLUDED IN THE CDM DESIGN RISK MANAGEMENT REGISTER

CONSTRUCTION :
NOT APPLICABLE

MAINTENANCE, CLEANING AND OPERATION :
NOT APPLICABLE

DECOMMISSIONING OR DEMOLITION :
NOT APPLICABLE

Rev	Drawn	Chkd	Rvwd	Apprvd	Date	Description
P01	MA	JC	JS	ES	02/03/2023	INITIAL DRAWING
P02	MA	JC	WON	ES	03/04/2023	INITIAL DRAWING

Designed by: MA Date: MARCH 2023
Status: S1

Client: 

Client Drawing No: ENVIMSE00260-GBV-ZZ-3ZZ-DR-EN-10124 Revision: P01

 A GALLIFORD TRY & BINNIES JOINT VENTURE

Registered office: Cowley Business Park, Cowley, Uxbridge, Middlesex, UB8 2AL, UK
Registered in England and Wales: Company no. 08584398

Project: RIVER THAMES SCHEME (RTS)

Drawing title: PRELIMINARY ECOLOGICAL APPRAISAL: WFD WATERBODIES SHEET 4 OF 5

Drawing scale: 1:75,000 Sheet size: A3
Drawing no: ENVIMSE00260-GBV-ZZ-3ZZ-DR-EN-10124 Revision: P01

PROJECTS\23103_RTS_DOC08_WORKSPACE\SSUE_MASTER\ENVIMSE00260-GBV-ZZ-3ZZ-DR-EN-10124_REV_03\042023

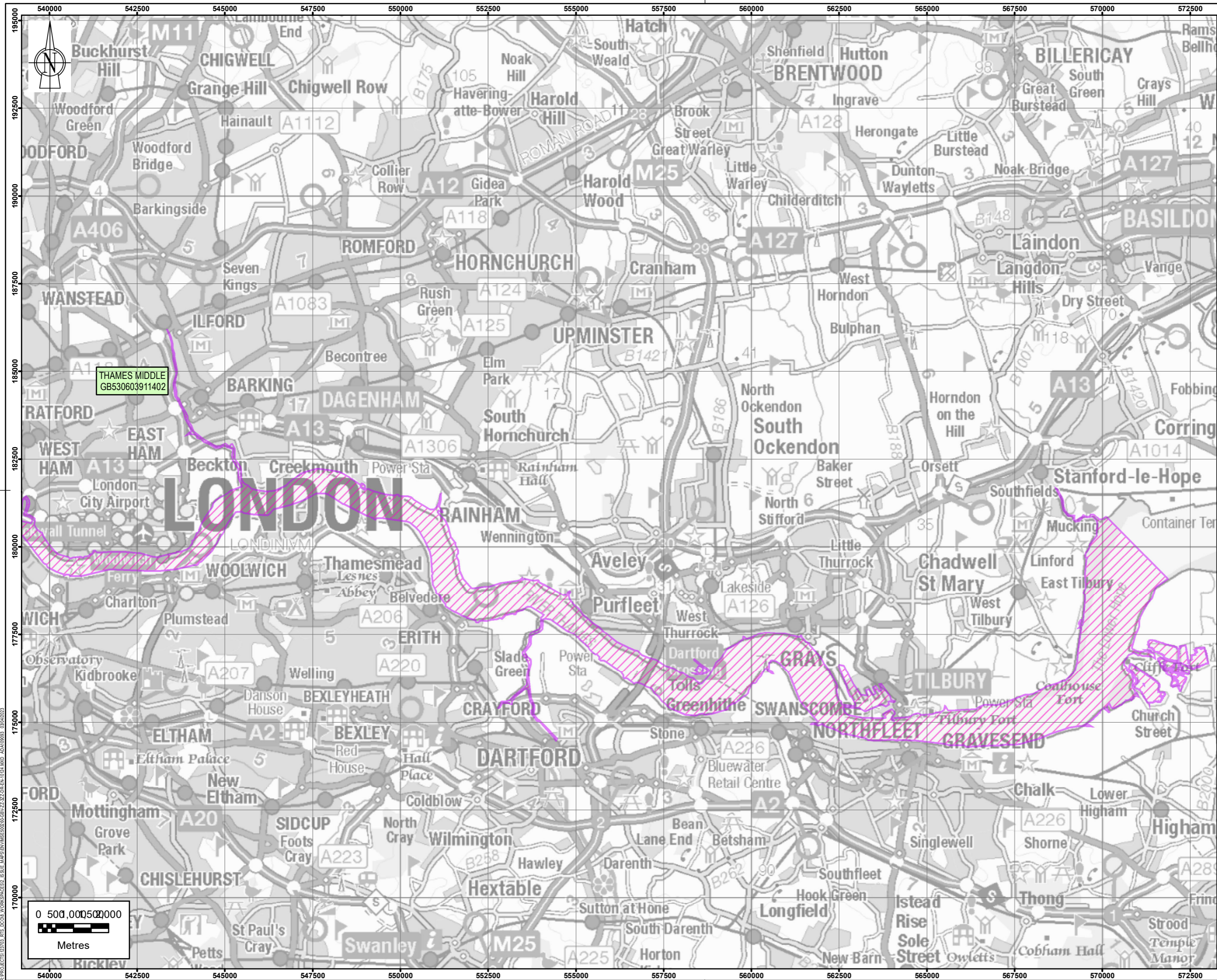

Note: The limits, including the height and depths of the Works, shown in this drawing are not to be taken as limiting the obligations of the contractor under Contract.

REPRODUCED BY PERMISSION OF ORDNANCE SURVEY ON BEHALF OF HMSO.
 © CROWN COPYRIGHT AND DATABASE RIGHTS 2022.
 ORDNANCE SURVEY LICENCE NUMBER 100028390

- Legend**
- PROJECT BOUNDARY FOR EIA SCOPING
 - WFD GROUNDWATER BODIES
 - RTS_Report_DDP
 - WFD LAKES
 - WFD TRANSITIONAL WATER BODY
 - WFD WATERBODIES
 - SCREENED-IN WATERBODY LABEL
 - SCREENED-OUT WATERBODY LABEL

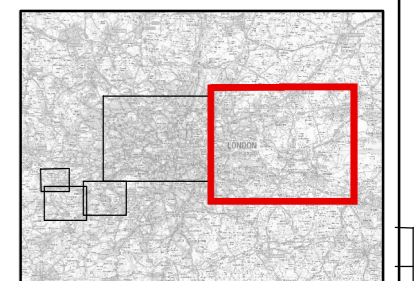

SAFETY, HEALTH AND ENVIRONMENTAL INFORMATION

IN ADDITION TO THE HAZARDS OR RISKS NORMALLY ASSOCIATED WITH THE TYPES OF WORK DETAILED ON THIS DRAWING, THE FOLLOWING SIGNIFICANT RESIDUAL RISKS SHOULD BE NOTED. FURTHER DETAILS ARE INCLUDED IN THE CDM DESIGN RISK MANAGEMENT REGISTER

CONSTRUCTION :
NOT APPLICABLE

MAINTENANCE, CLEANING AND OPERATION :
NOT APPLICABLE

DECOMMISSIONING OR DEMOLITION :
NOT APPLICABLE

Rev	Drawn	Chkd	Rvwd	Apprvd	Date	Description
P01	MA	JC	JS	ES	02/03/2023	INITIAL DRAWING
P02	MA	JC	WON	ES	03/04/2023	INITIAL DRAWING

Designed by: MA Date: MARCH 2023
 Status: S1

Client: 

Client Drawing No: ENVIMSE00260-GBV-ZZ-3ZZ-DR-EN-10124 Revision: P01

 A GALLIFORD TRY & BINNIES JOINT VENTURE

Registered office: Cowley Business Park, Cowley, Uxbridge, Middlesex, UB8 2AL, UK
 Registered in England and Wales: Company no. 08584398

Project: RIVER THAMES SCHEME (RTS)

Drawing title: PRELIMINARY ECOLOGICAL APPRAISAL: WFD WATERBODIES SHEET 5 OF 5

Drawing scale: 1:100,000 Sheet size: A3
 Drawing no: ENVIMSE00260-GBV-ZZ-3ZZ-DR-EN-10124 Revision: P01

PROJECTS\23103_ATS_CD03_Works\RTS_S1E_Maps\ENVI\0260-GBV-ZZ-3ZZ-DR-EN-10124_DWG_A0109993_03042023

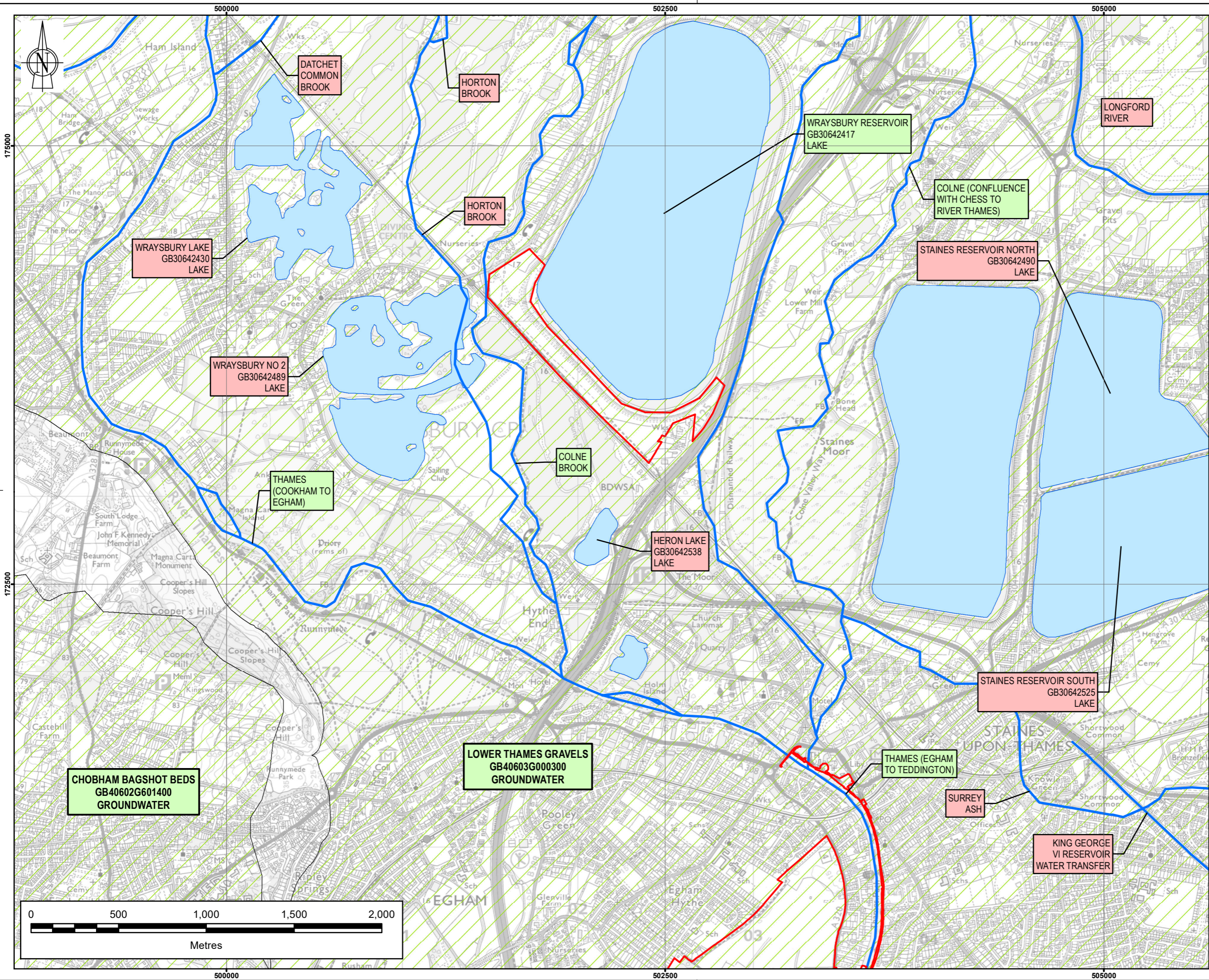

Note: The limits, including the height and depths of the Works, shown in this drawing are not to be taken as limiting the obligations of the contractor under Contract.
 REPRODUCED BY PERMISSION OF ORDNANCE SURVEY ON BEHALF OF HMSO.
 © CROWN COPYRIGHT AND DATABASE RIGHTS 2022.
 ORDNANCE SURVEY LICENCE NUMBER 100028390

- Legend**
- PROJECT BOUNDARY FOR EIA SCOPING
 - WFD GROUNDWATER BODIES
 - RTS_Report_DDP
 - WFD LAKES
 - WFD TRANSITIONAL WATER BODY
 - WFD WATERBODIES
 - SCREENED-IN WATERBODY LABEL
 - SCREENED-OUT WATERBODY LABEL

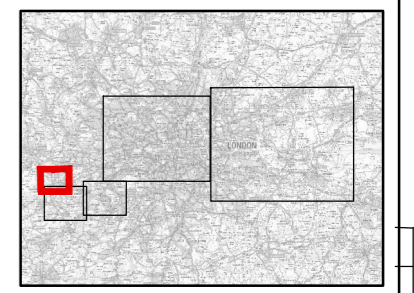

SAFETY, HEALTH AND ENVIRONMENTAL INFORMATION
 IN ADDITION TO THE HAZARDS OR RISKS NORMALLY ASSOCIATED WITH THE TYPES OF WORK DETAILED ON THIS DRAWING, THE FOLLOWING SIGNIFICANT RESIDUAL RISKS SHOULD BE NOTED. FURTHER DETAILS ARE INCLUDED IN THE CDM DESIGN RISK MANAGEMENT REGISTER

CONSTRUCTION :
 NOT APPLICABLE

MAINTENANCE, CLEANING AND OPERATION :
 NOT APPLICABLE

DECOMMISSIONING OR DEMOLITION :
 NOT APPLICABLE

Rev	Drawn	Chkd	Rvwd	Apprvd	Date	Description
P01	MA	JC	JS	ES	02/03/2023	INITIAL DRAWING
P02	MA	JC	WON	ES	03/04/2023	INITIAL DRAWING

Designed by: MA Date: MARCH 2023
 Status: S1

Client: 
 Client Drawing No: ENVIMSE00260-GBV-ZZ-3ZZ-DR-EN-10124 Revision: P01

 A GALLIFORD TRY & BINNIES JOINT VENTURE
 Registered office: Cowley Business Park, Cowley, Uxbridge, Middlesex, UB8 2AL, UK
 Registered in England and Wales: Company no. 08584398

Project: RIVER THAMES SCHEME (RTS)

Drawing title: PRELIMINARY ECOLOGICAL APPRAISAL: WFD WATERBODIES SHEET 1 OF 5

Drawing scale: 1:20,000 Sheet size: A3
 Drawing no: ENVIMSE00260-GBV-ZZ-3ZZ-DR-EN-10124 Revision: P01

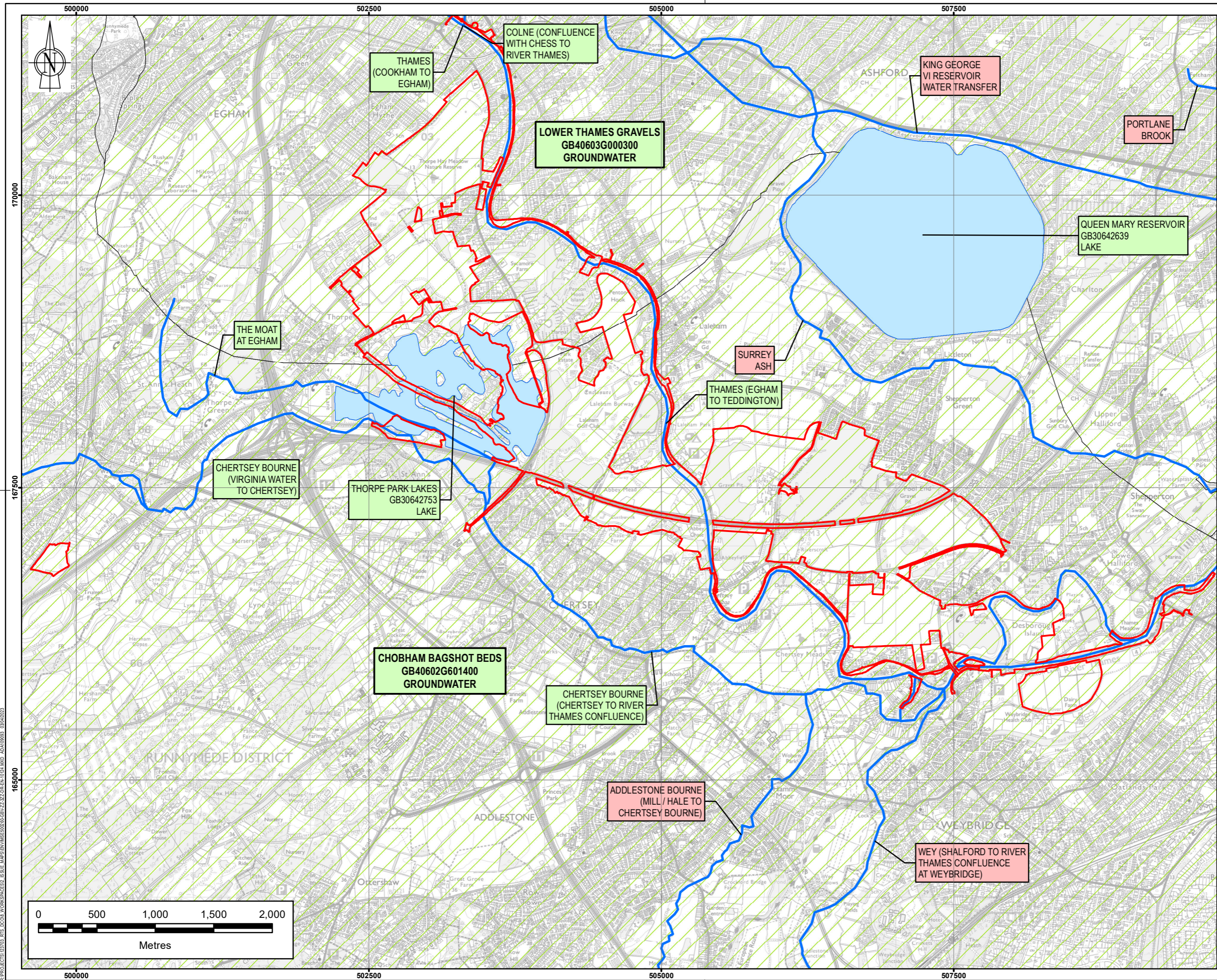

Note: The limits, including the height and depths of the Works, shown in this drawing are not to be taken as limiting the obligations of the contractor under Contract.

REPRODUCED BY PERMISSION OF ORDNANCE SURVEY ON BEHALF OF HMSO.
 © CROWN COPYRIGHT AND DATABASE RIGHTS 2022.
 ORDNANCE SURVEY LICENCE NUMBER 100028380

- Legend**
- PROJECT BOUNDARY FOR EIA SCOPING
 - WFD GROUNDWATER BODIES
 - RTS_Report_DDP
 - WFD LAKES
 - WFD TRANSITIONAL WATER BODY
 - WFD WATERBODIES
 - SCREENED-IN WATERBODY LABEL
 - SCREENED-OUT WATERBODY LABEL

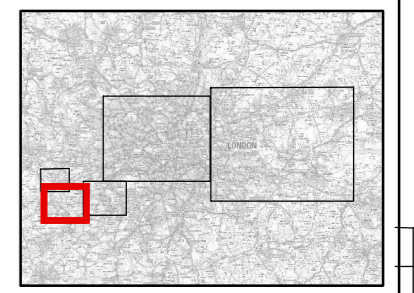

SAFETY, HEALTH AND ENVIRONMENTAL INFORMATION

IN ADDITION TO THE HAZARDS OR RISKS NORMALLY ASSOCIATED WITH THE TYPES OF WORK DETAILED ON THIS DRAWING, THE FOLLOWING SIGNIFICANT RESIDUAL RISKS SHOULD BE NOTED. FURTHER DETAILS ARE INCLUDED IN THE CDM DESIGN RISK MANAGEMENT REGISTER

CONSTRUCTION :
NOT APPLICABLE

MAINTENANCE, CLEANING AND OPERATION :
NOT APPLICABLE

DECOMMISSIONING OR DEMOLITION :
NOT APPLICABLE

Rev	Drawn	Chkd	Rvwd	Apprvd	Date	Description
P01	MA	JC	JS	ES	02/03/2023	INITIAL DRAWING
P02	MA	JC	WON	ES	03/04/2023	INITIAL DRAWING

Designed by: MA Date: MARCH 2023
 Status: S1

Client

Client Drawing No. ENVIMSE00260-GBV-ZZ-3ZZ-DR-EN-10124 Revision P01

A GALLIFORD TRY & BINNIES JOINT VENTURE

Registered office: Cowley Business Park, Cowley, Uxbridge, Middlesex, UB8 2AL, UK
 Registered in England and Wales: Company no. 08584398

Project: RIVER THAMES SCHEME (RTS)

Drawing title: PRELIMINARY ECOLOGICAL APPRAISAL: WFD WATERBODIES SHEET 2 OF 5

Drawing scale: 1:30,000 Sheet size: A3
 Drawing no. ENVIMSE00260-GBV-ZZ-3ZZ-DR-EN-10124 Revision P01

P:\PROJECTS\123103_RTS_CD03_WORKSPACE\SS\SE_Maps\ENVI\ENVI\GBV-ZZ-3ZZ-DR-EN-10124_DWG_ADA109993_03142023

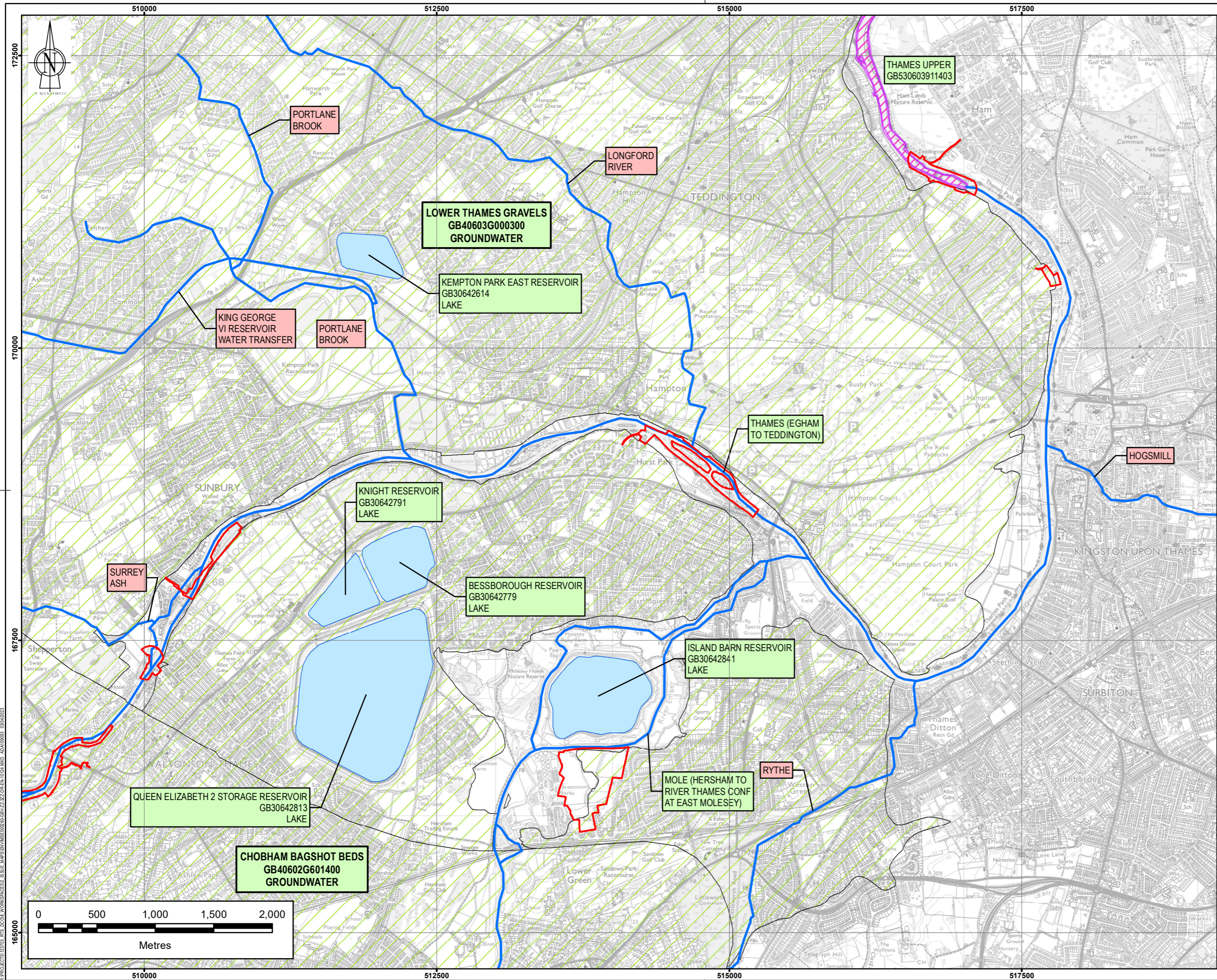

Note: The limits, including the height and depths of the Works, shown in this drawing are not to be taken as limiting the obligations of the contractor under Contract.

REPRODUCED BY PERMISSION OF ORDNANCE SURVEY ON BEHALF OF HMSO.
© CROWN COPYRIGHT AND DATABASE RIGHTS 2022.
ORDNANCE SURVEY LICENCE NUMBER 100028390

Legend

- PROJECT BOUNDARY FOR EIA SCOPING
- WFD GROUNDWATER BODIES
- RTS_Report_DDP
- WFD LAKES
- WFD TRANSITIONAL WATER BODY
- WFD WATERBODIES
- SCREENED-IN WATERBODY LABEL
- SCREENED-OUT WATERBODY LABEL

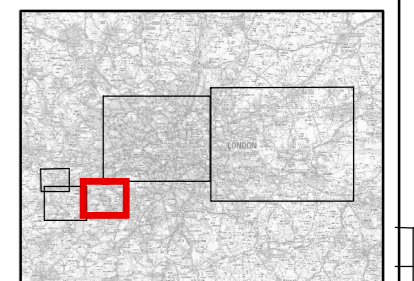

SAFETY, HEALTH AND ENVIRONMENTAL INFORMATION

IN ADDITION TO THE HAZARDS OR RISKS NORMALLY ASSOCIATED WITH THE TYPES OF WORK DETAILED ON THIS DRAWING, THE FOLLOWING SIGNIFICANT RESIDUAL RISKS SHOULD BE NOTED. FURTHER DETAILS ARE INCLUDED IN THE CDM DESIGN RISK MANAGEMENT REGISTER

CONSTRUCTION :
NOT APPLICABLE

MAINTENANCE, CLEANING AND OPERATION :
NOT APPLICABLE

DECOMMISSIONING OR DEMOLITION :
NOT APPLICABLE

Rev	Drawn	Chkd	Rvwd	Apprvd	Date	Description
P01	MA	JC	JS	ES	02/03/2023	INITIAL DRAWING
P02	MA	JC	WON	ES	03/04/2023	INITIAL DRAWING

Designed by: MA Date: MARCH 2023
Status: S1

Client: River Thames Scheme

Client Drawing No: ENVIMSE500260-GBV-ZZ-3ZZ-DR-EN-10124 Revision: P01

A GALLIFORD TRY & BINNIES JOINT VENTURE

Registered office: Cowley Business Park, Cowley, Uxbridge, Middlesex, UB8 2AL, UK
Registered in England and Wales: Company no. 08584398

Project: RIVER THAMES SCHEME (RTS)

Drawing title: PRELIMINARY ECOLOGICAL APPRAISAL: WFD WATERBODIES SHEET 3 OF 5

Drawing scale: 1:30,000 Sheet size: A3
Drawing no: ENVIMSE500260-GBV-ZZ-3ZZ-DR-EN-10124 Revision: P01

PROJECTS\23103_RTS_CD03_WORKSPACE\SSUE_MASTER\ENVIMSE500260-GBV-ZZ-3ZZ-DR-EN-10124_MXD ADU109993_03/04/2023

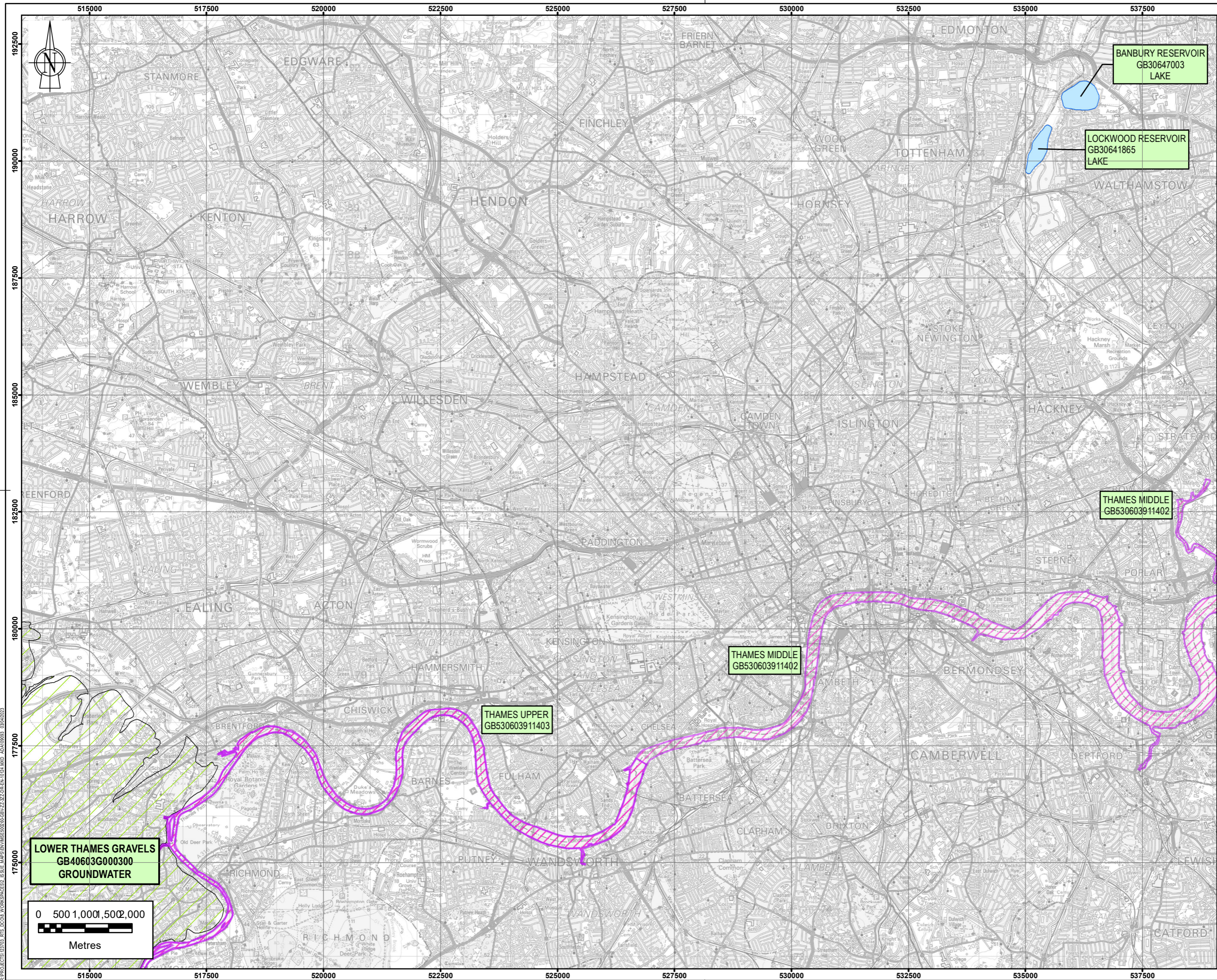

Note: The limits, including the height and depths of the Works, shown in this drawing are not to be taken as limiting the obligations of the contractor under Contract.

REPRODUCED BY PERMISSION OF ORDNANCE SURVEY ON BEHALF OF HMSO.
© CROWN COPYRIGHT AND DATABASE RIGHTS 2022.
ORDNANCE SURVEY LICENCE NUMBER 100028380

Legend

- PROJECT BOUNDARY FOR EIA SCOPING
- WFD GROUNDWATER BODIES
- RTS_Report_DDP
- WFD LAKES
- WFD TRANSITIONAL WATER BODY
- WFD WATERBODIES
- SCREENED-IN WATERBODY LABEL
- SCREENED-OUT WATERBODY LABEL

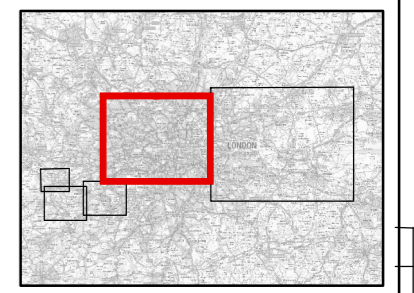

SAFETY, HEALTH AND ENVIRONMENTAL INFORMATION

IN ADDITION TO THE HAZARDS OR RISKS NORMALLY ASSOCIATED WITH THE TYPES OF WORK DETAILED ON THIS DRAWING, THE FOLLOWING SIGNIFICANT RESIDUAL RISKS SHOULD BE NOTED. FURTHER DETAILS ARE INCLUDED IN THE CDM DESIGN RISK MANAGEMENT REGISTER

CONSTRUCTION :	NOT APPLICABLE
MAINTENANCE, CLEANING AND OPERATION :	NOT APPLICABLE
DECOMMISSIONING OR DEMOLITION :	NOT APPLICABLE

Rev	Drawn	Chkd	Rvwd	Apprvd	Date	Description
P01	MA	JC	JS	ES	02/03/2023	INITIAL DRAWING
P02	MA	JC	WON	ES	03/04/2023	INITIAL DRAWING

Designed by: MA Date: MARCH 2023
Status: S1

Client: 

Client Drawing No: ENVIMSE00260-GBV-ZZ-3ZZ-DR-EN-10124 Revision: P01

 A GALLIFORD TRY & BINNIES JOINT VENTURE

Registered office: Cowley Business Park, Cowley, Uxbridge, Middlesex, UB8 2AL, UK
Registered in England and Wales: Company no. 08584398

Project: RIVER THAMES SCHEME (RTS)

Drawing title: PRELIMINARY ECOLOGICAL APPRAISAL: WFD WATERBODIES SHEET 4 OF 5

Drawing scale: 1:75,000 Sheet size: A3
Drawing no: ENVIMSE00260-GBV-ZZ-3ZZ-DR-EN-10124 Revision: P01

PROJECTS\23103_RTS_CD08_WORKSPACE\SSUE_MASTER\ENVIMSE00260-GBV-ZZ-3ZZ-DR-EN-10124_REV_03\042023

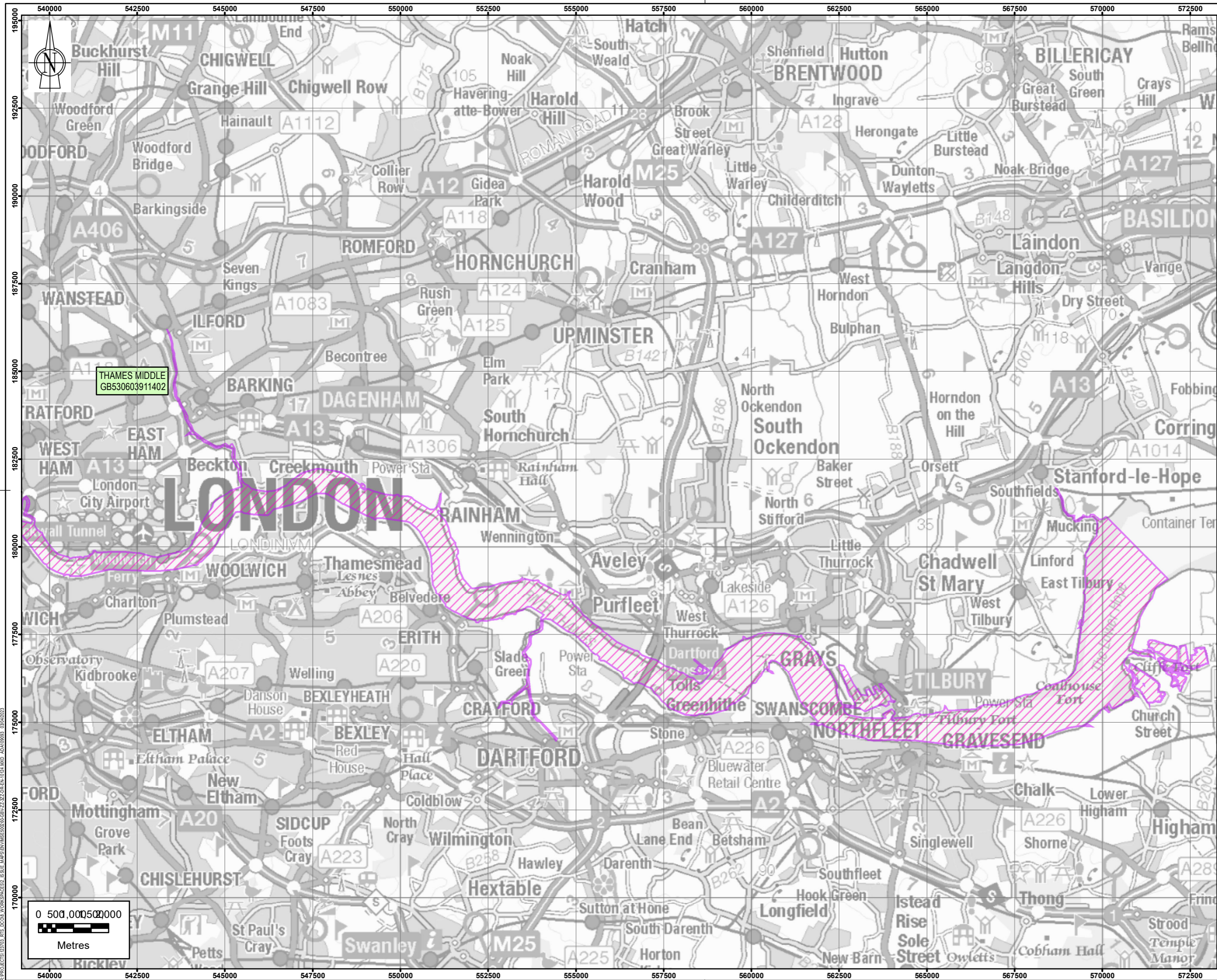

THAMES MIDDLE
GB530603911402

Note: The limits, including the height and depths of the Works, shown in this drawing are not to be taken as limiting the obligations of the contractor under Contract.
 REPRODUCED BY PERMISSION OF ORDNANCE SURVEY ON BEHALF OF HMSO.
 © CROWN COPYRIGHT AND DATABASE RIGHTS 2022.
 ORDNANCE SURVEY LICENCE NUMBER 100028390

- Legend**
- PROJECT BOUNDARY FOR EIA SCOPING
 - WFD GROUNDWATER BODIES
 - RTS_Report_DDP
 - WFD LAKES
 - WFD TRANSITIONAL WATER BODY
 - WFD WATERBODIES
 - SCREENED-IN WATERBODY LABEL
 - SCREENED-OUT WATERBODY LABEL

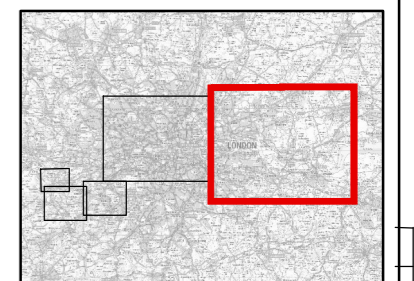

SAFETY, HEALTH AND ENVIRONMENTAL INFORMATION

IN ADDITION TO THE HAZARDS OR RISKS NORMALLY ASSOCIATED WITH THE TYPES OF WORK DETAILED ON THIS DRAWING, THE FOLLOWING SIGNIFICANT RESIDUAL RISKS SHOULD BE NOTED. FURTHER DETAILS ARE INCLUDED IN THE CDM DESIGN RISK MANAGEMENT REGISTER

CONSTRUCTION :
NOT APPLICABLE

MAINTENANCE, CLEANING AND OPERATION :
NOT APPLICABLE

DECOMMISSIONING OR DEMOLITION :
NOT APPLICABLE

Rev	Drawn	Chkd	Rvwd	Apprvd	Date	Description
P01	MA	JC	JS	ES	02/03/2023	INITIAL DRAWING
P02	MA	JC	WON	ES	03/04/2023	INITIAL DRAWING

Designed by: MA Date: MARCH 2023
 Status: S1

Client: River Thames Scheme

Client Drawing No: ENVIMSE00260-GBV-ZZ-3ZZ-DR-EN-10124 Revision: P01

A GALLIFORD TRY & BINNIES JOINT VENTURE

Registered office: Cowley Business Park, Cowley, Uxbridge, Middlesex, UB8 2AL, UK
 Registered in England and Wales: Company no. 08584398

Project: RIVER THAMES SCHEME (RTS)

Drawing title: PRELIMINARY ECOLOGICAL APPRAISAL: WFD WATERBODIES SHEET 5 OF 5

Drawing scale: 1:100,000 Sheet size: A3
 Drawing no: ENVIMSE00260-GBV-ZZ-3ZZ-DR-EN-10124 Revision: P01

PROJECTS: 02103_ATS_D030_WORKSPACE_SISE_MSPENIMSE00260-GBV-ZZ-3ZZ-DR-EN-10124_DWG_A0105993_03/04/2023