

**Legend**

- PROJECT BOUNDARY FOR EIA PEIR
- FLOOD RISK STUDY AREA FOR EIA PEIR
- EXISTING FLOOD EXTENT
- WITH RTS FLOOD EXTENT

**Main Plan Scale:**

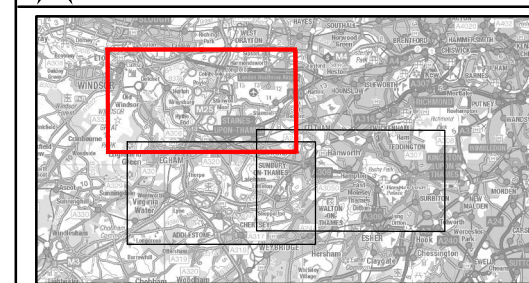
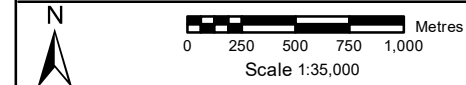

Reproduced by permission of Ordnance Survey on behalf of HMSO. © Crown Copyright and Database Rights [2023] OS [100024198]



**wsp binies**  
Delivering Sustainable Outcomes Through Collaborative Working  
Registered Office: Spring Lodge, 172 Chester Road, Helsby, Cheshire, WAB 0AR UK  
Registered in England & Wales No: 03163649

**RIVER THAMES SCHEME (RTS)**

**EIA PEIR - FIGURE 5.9:  
3.33% (1 IN 30) ANNUAL CHANCE FLUVIAL FLOOD  
SHEET 1 OF 3**

Rev.	Drawn	Chkd	Rwrd	Apprvd	Date	Description
C01	MA	GL	VL	KQ	17/11/2023	FOR PUBLIC CONSULTATION
P02	TW	GL	VL	KQ	17/10/2023	FOR REVIEW AND COMMENT
P01	AJS	GL	VL	KQ	22/08/2023	FOR REVIEW AND COMMENT

Status: S10  
Designed by: MA Date: 11/23 Revision: C01

Scale: 1:35,000 Project Number: 4021225 Drawing Number: ENV/MSE/00260/CB-ZI-32-DR-EN-0033

\*The flood outlines are based on the 2021 Lower Thames fluvial flood model and associated RTS outline design. Areas where the functional floodplain is not shown are due to these stretches of watercourse being outside of the model extents. Please note, the line of the Spelthorne Channel at Sheepwalk is a new optimised alignment still undergoing design assessment, hence the flood modelling extents shown here are not consistent but is regardless all within Floodzone 2 and 3. The assessment and modelling are ongoing and the best and most comprehensive data will continue to be used.



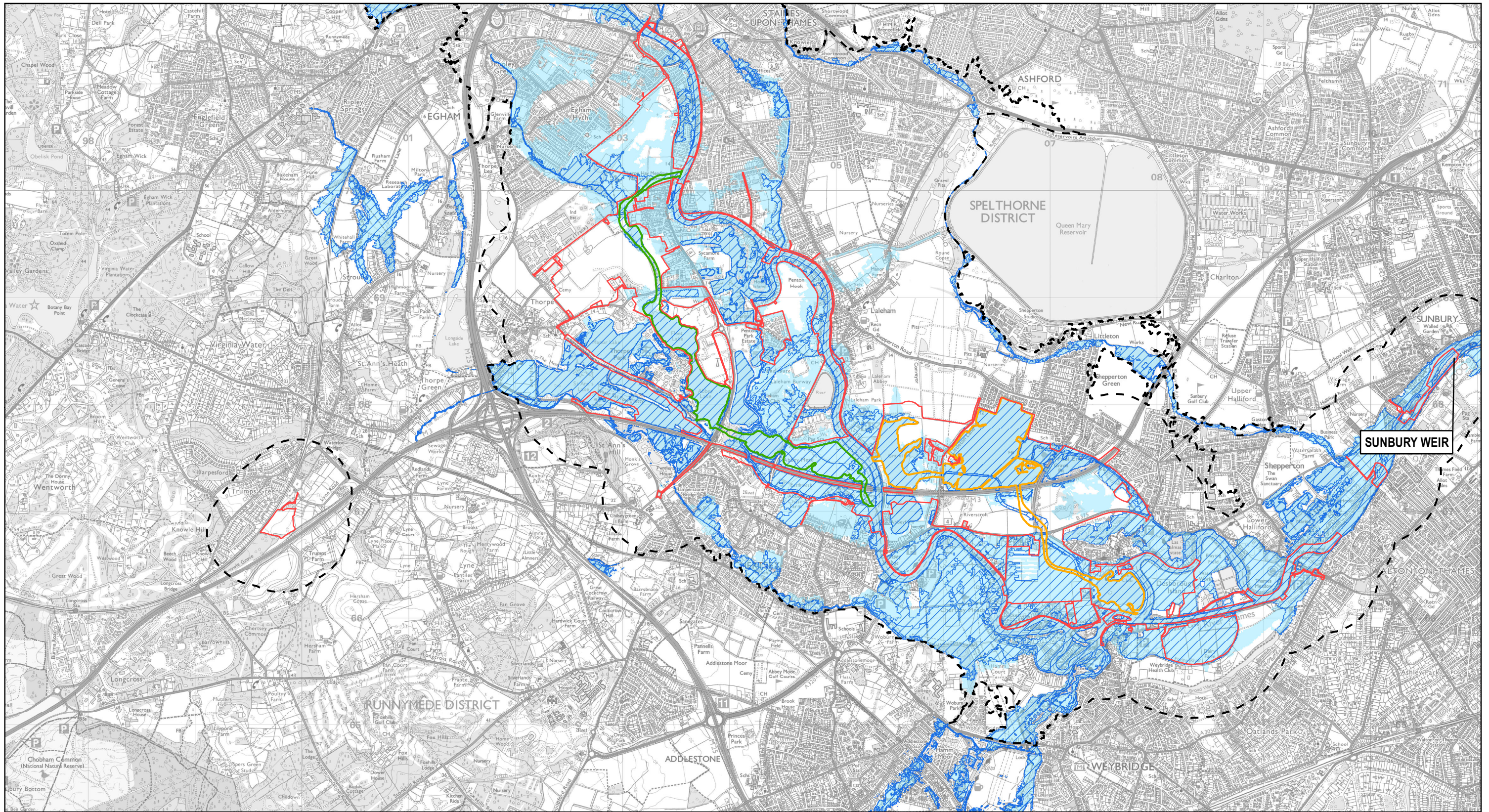

**Legend**

- PROJECT BOUNDARY FOR EIA PEIR
- FLOOD RISK STUDY AREA FOR EIA PEIR
- RUNNYMEDE CHANNEL
- SPELTHORNE CHANNEL
- EXISTING FLOOD EXTENT
- WITH RTS FLOOD EXTENT

\*The flood outlines are based on the 2021 Lower Thames fluvial flood model and associated RTS outline design. Areas where the functional floodplain is not shown are due to these stretches of watercourse being outside of the model extents. Please note, the line of the Spelthorne Channel at Sheepwalk is a new optimised alignment still undergoing design assessment, hence the flood modelling extents shown here are not consistent but is regardless all within Floodzone 2 and 3. The assessment and modelling are ongoing and the best and most comprehensive data will continue to be used.

Main Plan Scale:

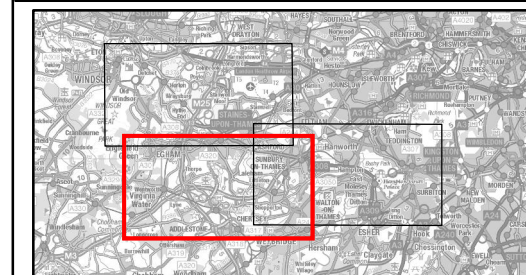

Reproduced by permission of Ordnance Survey on behalf of HMSO. © Crown Copyright and Database Rights [2023] OS [100024198]



**RIVER THAMES SCHEME (RTS)**

**EIA PEIR - FIGURE 5.9:**  
3.33% (1 IN 30) ANNUAL CHANCE FLUVIAL FLOOD  
SHEET 2 OF 3

Rev.	Drawn	Chkd	Rwdd	Apprvd	Date	Description
C01	MA	GL	VL	KQ	17/11/2023	FOR PUBLIC CONSULTATION
P02	TW	GL	VL	KQ	17/10/2023	FOR REVIEW AND COMMENT
P01	AJS	GL	VL	KQ	22/08/2023	FOR REVIEW AND COMMENT

Status: S10  
Designed by: MA Date: 11/23 Revision: C01

Scale: 1:35,000 Project Number: 4021225 Drawing Number: ENV/MSE/00260/CBI-ZZ-3Z-DR-EN-0033

R:\Projects\4021225\_RTS\_Works\02\02 - Main Map\ENV\MSE\00260\CBI-ZZ-3Z-DR-EN-0033.mxd\_A4108098 17/11/2023



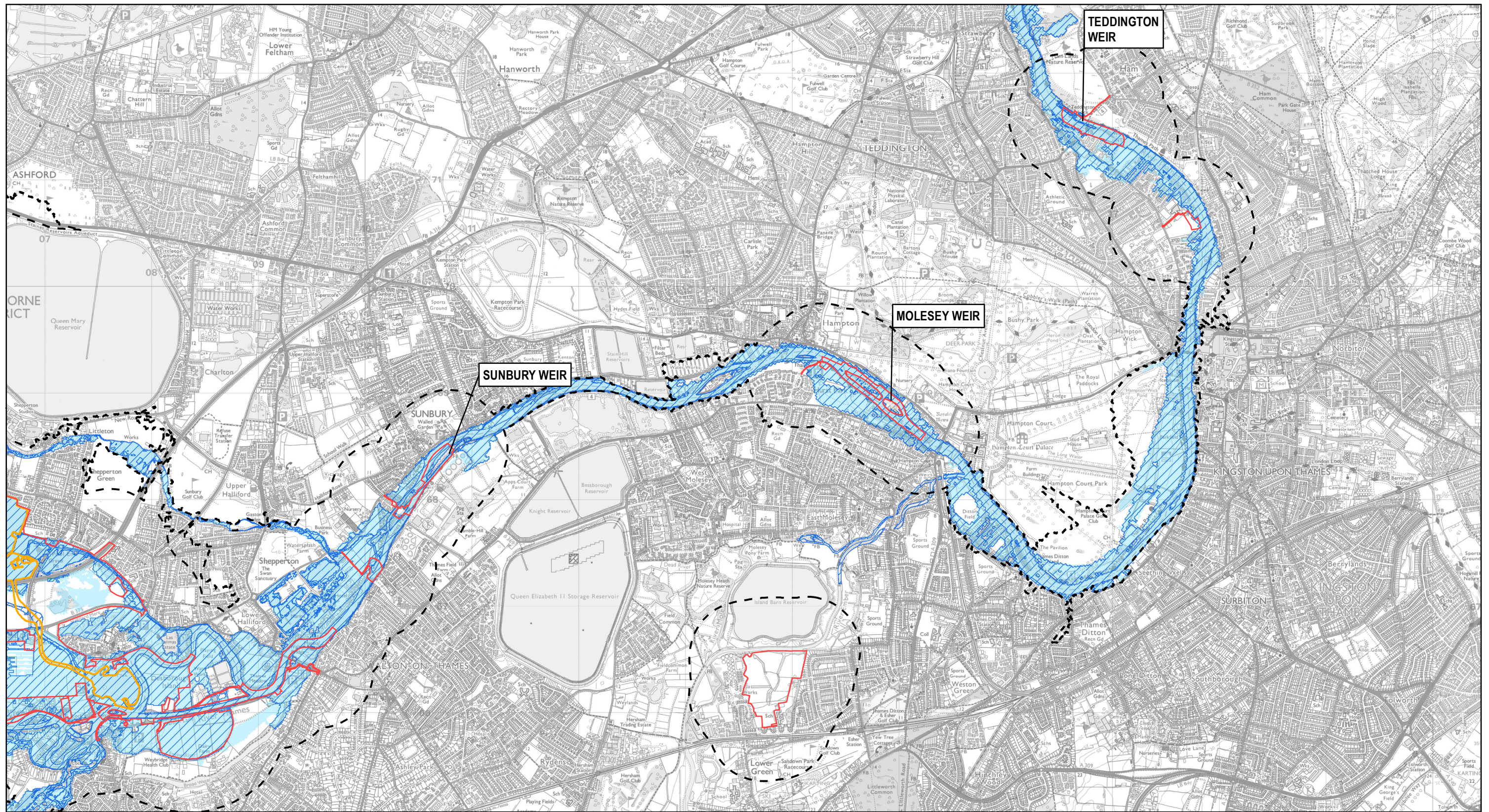

- Legend**
- PROJECT BOUNDARY FOR EIA PEIR
  - FLOOD RISK STUDY AREA FOR EIA PEIR
  - SPELTHORNE CHANNEL
  - EXISTING FLOOD EXTENT
  - WITH RTS FLOOD EXTENT

\*The flood outlines are based on the 2021 Lower Thames fluvial flood model and associated RTS outline design. Areas where the functional floodplain is not shown are due to these stretches of watercourse being outside of the model extents. Please note, the line of the Spelthorne Channel at Sheepwalk is a new optimised alignment still undergoing design assessment, hence the flood modelling extents shown here are not consistent but is regardless all within Floodzone 2 and 3. The assessment and modelling are ongoing and the best and most comprehensive data will continue to be used.

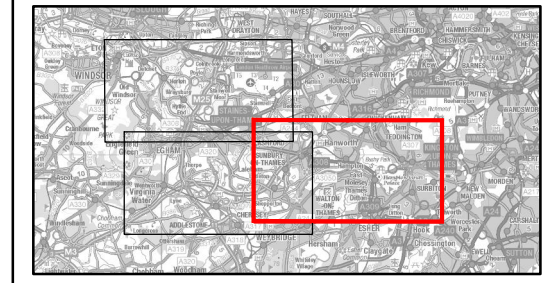
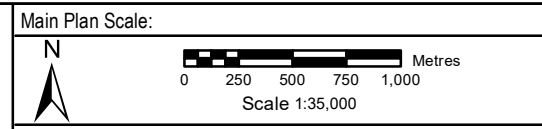

Reproduced by permission of Ordnance Survey on behalf of HMSO. © Crown Copyright and Database Rights [2023] OS [100024198]

Registered Office: Spring Lodge, 172 Chester Road, Helsby, Cheshire, WAB 6AR UK. Registered in England & Wales No: 03163649

**RIVER THAMES SCHEME (RTS)**

**EIA PEIR - FIGURE 5.9:**  
3.33% (1 IN 30) ANNUAL CHANCE FLUVIAL FLOOD SHEET 3 OF 3

Rev.	Drawn	Chkd	Rwdd	Apprvd	Date	Description
C01	MA	GL	VL	KQ	17/11/2023	FOR PUBLIC CONSULTATION
P02	TW	GL	VL	KQ	17/10/2023	FOR REVIEW AND COMMENT
P01	AJS	GL	VL	KQ	22/08/2023	FOR REVIEW AND COMMENT
Status: S10						
Designed by: MA		Date: 11/23			Revision: C01	
Scale: 1:35,000		Project Number: 4021225		Drawing Number: ENV/MSE/00260/CBI-ZZ-3Z-DR-EN-0033		

R:\Projects\4021225\_RTS\_Works\02\02 - Main Map\ENVI\MSE\00260\CBI-ZZ-3Z-DR-EN-0033.mxd Asat0909 17/11/2023