

Note: The limits, including the height and depth of the Works shown in this drawing are based on the Ordnance Survey data as of 01/01/2020 when it was first prepared for the purposes of this drawing.
 REPRODUCED BY PERMISSION OF ORDNANCE SURVEY ON BEHALF OF HMSO.
 © CROWN COPYRIGHT AND DATABASE RIGHTS (2023)
 OS [100026380]

- Legend**
- RTS PROJECT BOUNDARY FOR PEIR
 - PROJECT BOUNDARY FOR PEIR 250M BUFFER
 - POND SCORED 'POOR' FOR HSI, NO eDNA
 - POND SCORED BETTER THAN 'POOR' FOR HSI BUT NO eDNA
 - POND SURVEYED FOR eDNA
 - DRY WATER BODY
 - POND WITH NO LAND ACCESS
 - POND UNSUITABLE FOR HSI
 - NO POND PRESENT

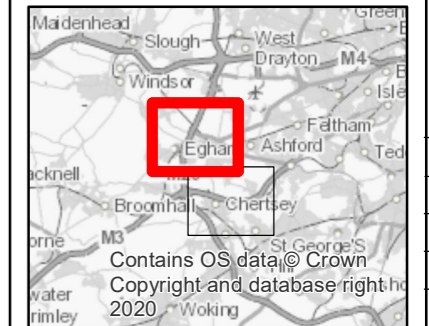

SAFETY, HEALTH AND ENVIRONMENTAL INFORMATION

IN ADDITION TO THE HAZARDS OR RISKS NORMALLY ASSOCIATED WITH THE TYPES OF WORK DETAILED ON THIS DRAWING, THE FOLLOWING SIGNIFICANT RESIDUAL RISKS SHOULD BE NOTED. FURTHER DETAILS ARE INCLUDED IN THE CDM DESIGN RISK MANAGEMENT REGISTER

CONSTRUCTION :	NOT APPLICABLE
MAINTENANCE, CLEANING AND OPERATION :	NOT APPLICABLE
DECOMMISSIONING OR DEMOLITION :	NOT APPLICABLE

P01	MA	RC	WON	EB	03/07/2023	FOR INFORMATION
Rev	Drawn	Chkd	Rwd	Apprvd	Date	Description

Designed by: MA Date: JULY 2023

Client

Client Drawing No: ENVIMSE00260-CBI-ZZ-3ZZ-DR-EN-00067 Revision: P01

Registered Office: Spring Lodge, 172 Chester Road, Helsby, Cheshire, WA6 6AR UK
 Registered in England & Wales No: 03163649

Project: **THE RIVER THAMES SCHEME**

Drawing title: **GREAT CRESTED NEWT SURVEYED PONDS SHEET 1 OF 2**

Drawing scale: 1:20,000 Sheet size: A3
 Drawing no: ENVIMSE00260-CBI-ZZ-3ZZ-DR-EN-00067 Revision: P01

R:\PROJECTS\2021\2121_RTS_WORKSPACE\ISSUE_MAPS\ENVIMSE00260-CBI-ZZ-3ZZ-DR-EN-00067_MXD ADA10983 03/07/2023

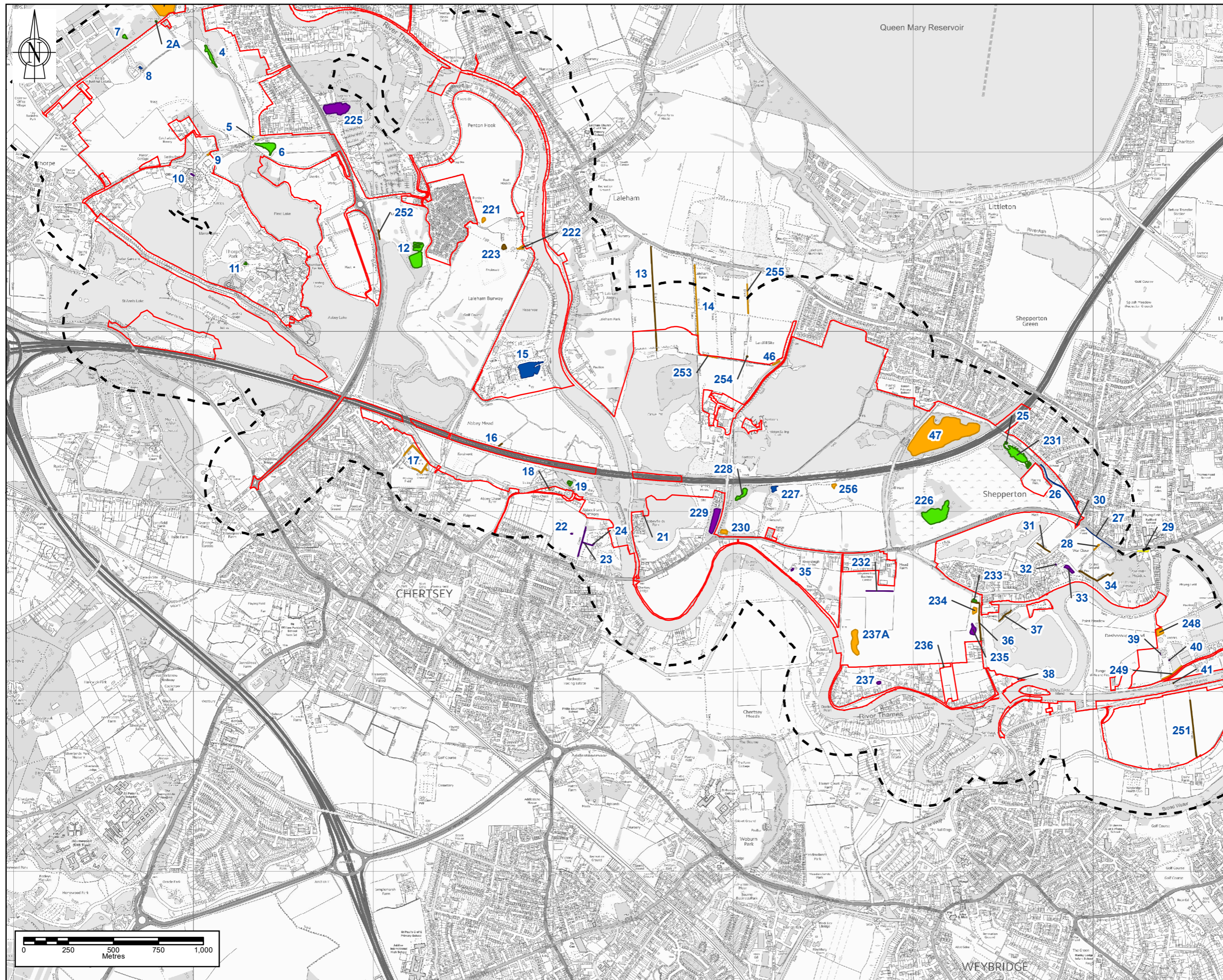

Note: The limits, including the height and depth of the Works shown in this drawing are for information only and do not constitute a contract. The limits are for information only and do not constitute a contract. The limits are for information only and do not constitute a contract.

- Legend**
- RTS PROJECT BOUNDARY FOR PEIR
 - PROJECT BOUNDARY FOR PEIR 250M BUFFER
 - POND SCORED 'POOR' FOR HSI, NO eDNA
 - POND SCORED BETTER THAN 'POOR' FOR HSI BUT NO eDNA
 - POND SURVEYED FOR eDNA
 - DRY WATER BODY
 - POND WITH NO LAND ACCESS
 - POND UNSUITABLE FOR HSI
 - NO POND PRESENT

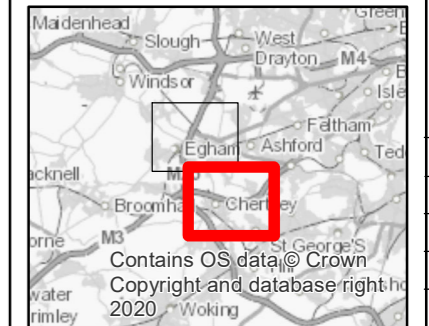

SAFETY, HEALTH AND ENVIRONMENTAL INFORMATION

IN ADDITION TO THE HAZARDS OR RISKS NORMALLY ASSOCIATED WITH THE TYPES OF WORK DETAILED ON THIS DRAWING, THE FOLLOWING SIGNIFICANT RESIDUAL RISKS SHOULD BE NOTED. FURTHER DETAILS ARE INCLUDED IN THE CDM DESIGN RISK MANAGEMENT REGISTER

CONSTRUCTION :
NOT APPLICABLE

MAINTENANCE, CLEANING AND OPERATION :
NOT APPLICABLE

DECOMMISSIONING OR DEMOLITION :
NOT APPLICABLE

P01	MA	RC	WON	EB	03/07/2023	FOR INFORMATION
Rev	Drawn	Chkd	Rwd	Apprvd	Date	Description

Designed by: MA Date: JULY 2023

Client

River Thames Scheme
PROTECTING our communities
SECURING our economy
ENHANCING our Thames

Client Drawing No. ENVMSE500260-CBI-ZZ-3ZZ-DR-EN-00067 Revision P01

wsp binnies
Delivering Sustainable Outcomes Through Collaborative Working

Registered Office: Spring Lodge, 172 Chester Road, Helsby, Cheshire, WA6 6AR UK
Registered in England & Wales No: 03163649

Project: **THE RIVER THAMES SCHEME**

Drawing title: **GREAT CRESTED NEWT SURVEYED PONDS SHEET 2 OF 2**

Drawing scale: 1:20,000 Sheet size: A3
Drawing no. ENVMSE500260-CBI-ZZ-3ZZ-DR-EN-00067 Revision P01

PROJECTS\02121_RTS\WORKSPACE\ISSUE_MAPS\ENVMSE500260-CBI-ZZ-3ZZ-DR-EN-0007.MXD ADA10983 03/07/2023