

**Legend**

- PROJECT BOUNDARY FOR EIA PEIR
- RIVER THAMES

**AGRICULTURAL LAND CLASSIFICATION**

- GRADE 1 (EXCELLENT)
- GRADE 2 (VERY GOOD)
- GRADE 3 (GOOD TO MODERATE)
- NON AGRICULTURAL
- URBAN

**Main Plan Scale:**

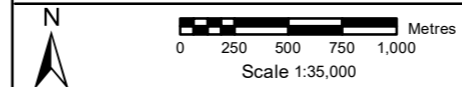

Reproduced by permission of Ordnance Survey on behalf of HMSO.  
© Crown Copyright and Database Rights [2023]  
OS [100024198]



**wsp binnies**  
Delivering Sustainable Outcomes Through Collaborative Working  
Registered Office: Spring Lodge, 172 Chester Road, Helsby, Cheshire, WAB 6AR UK  
Registered in England & Wales No: 03163649

**RIVER THAMES SCHEME (RTS)**

**EIA PEIR - FIGURE 5.32:  
AGRICULTURAL LAND CLASSIFICATION  
SHEET 1 OF 3**

CO1	AJS	AL	DJU	KQ	17/11/2023	FOR PUBLIC CONSULTATION
PO1	AJS	AL	DJU	KQ	23/08/2023	FOR REVIEW AND COMMENT
Rev.	Drawn	Chkd	Rwd	Apprvd	Date	Description
Status: S10						
Designed by: MA		Date: 11/23			Revision: CO1	
Scale: 1:35,000		Project Number: 4021225 Drawing Number: ENV/MSE/00260-CBI-ZZ-3Z-DR-EN-0019				

\*The 'Project Boundary for EIA PEIR' shares the same boundary as the Soils and Land Study Area for EIA PEIR. For further information please refer to Chapter 16 Soils and Land.

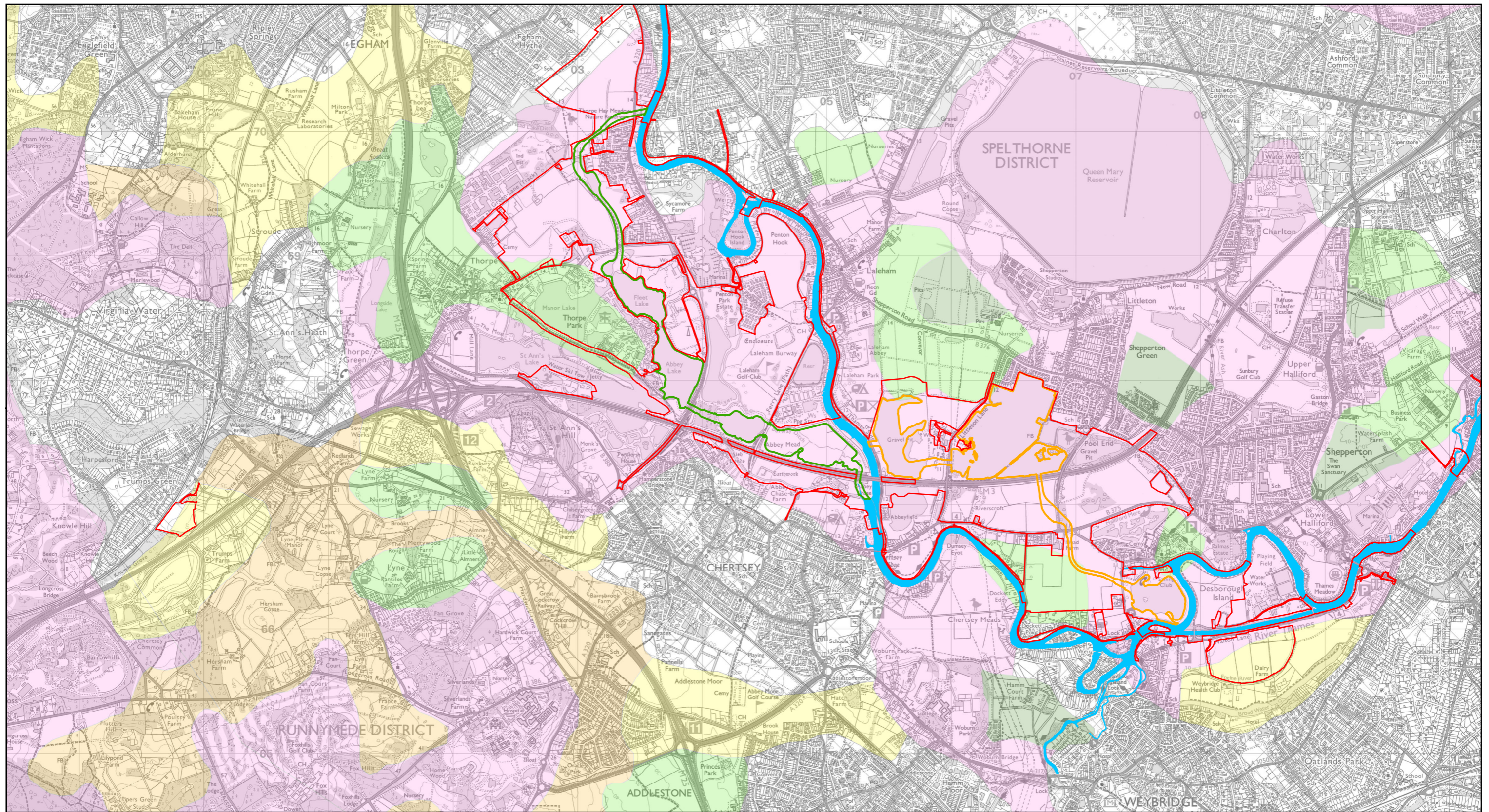

**Legend**

- PROJECT BOUNDARY FOR EIA PEIR
- RUNNYMEDE CHANNEL
- SPELTHORNE CHANNEL
- RIVER THAMES

**AGRICULTURAL LAND CLASSIFICATION**

- GRADE 1 (EXCELLENT)
- GRADE 2 (VERY GOOD)
- GRADE 3 (GOOD TO MODERATE)
- GRADE 4 (POOR)
- NON AGRICULTURAL
- URBAN

\*The 'Project Boundary for EIA PEIR' shares the same boundary as the Soils and Land Study Area for EIA PEIR. For further information please refer to Chapter 16 Soils and Land.

Main Plan Scale:

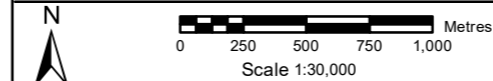

Reproduced by permission of Ordnance Survey on behalf of HMSO. © Crown Copyright and Database Rights [2023] OS [100024198]



**wsp binies**  
Delivering Sustainable Outcomes Through Collaborative Working  
Registered Office: Spring Lodge, 172 Chester Road, Helsby, Cheshire, WAB 6AR UK  
Registered in England & Wales No: 03163649

**RIVER THAMES SCHEME (RTS)**

**EIA PEIR - FIGURE 5.32:  
AGRICULTURAL LAND CLASSIFICATION  
SHEET 2 OF 3**

C01	AJS	AL	DJU	KQ	17/11/2023	FOR PUBLIC CONSULTATION
P01	AJS	AL	DJU	KQ	23/08/2023	FOR REVIEW AND COMMENT
Rev.	Drawn	Chkd	Rwd	Apprvd	Date	Description
Status: S10						
Designed by: MA			Date: 11/23		Revision: C01	
Scale: 1:30,000			Project Number: 4021225 Drawing Number: ENV/MSE/50026/CBI-ZZ-32-DR-EN-0019			

R:\Project\4021225\_RTS\_Works\area2\_Land\_Maps\ENV\MSE/50026/CBI-ZZ-32-DR-EN-0019.mxd\_A410909 17/11/2023

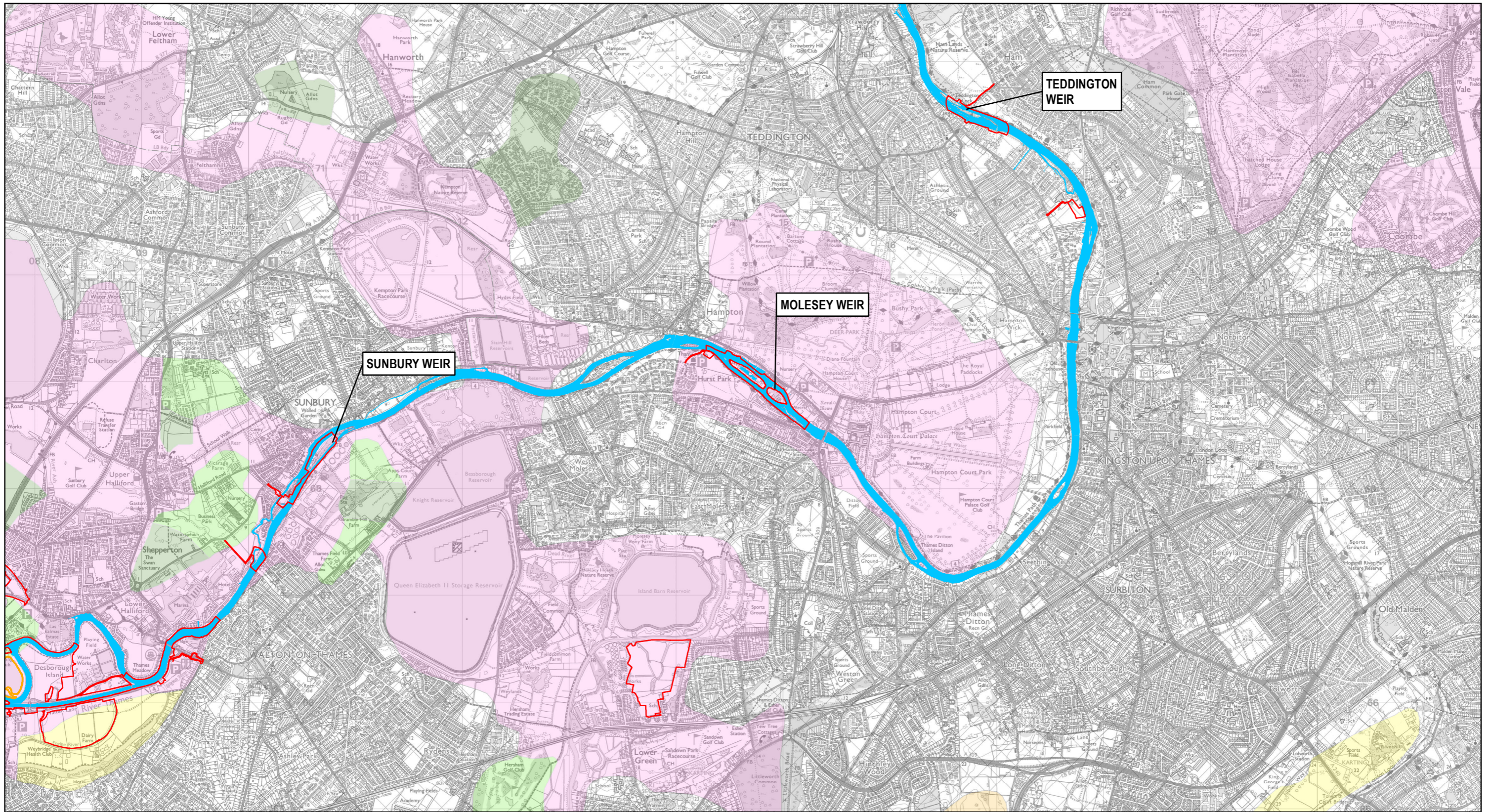

**Legend**

- PROJECT BOUNDARY FOR EIA PEIR
  - SPELTHORNE CHANNEL
  - RIVER THAMES
- AGRICULTURAL LAND CLASSIFICATION**
- GRADE 1 (EXCELLENT)
  - GRADE 2 (VERY GOOD)
  - GRADE 3 (GOOD TO MODERATE)
  - GRADE 4 (POOR)
  - NON AGRICULTURAL
  - URBAN

Main Plan Scale:

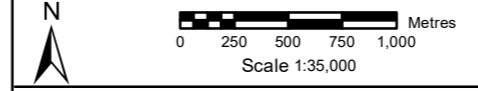

Reproduced by permission of Ordnance Survey on behalf of HMSO. © Crown Copyright and Database Rights [2023] OS [100024198]



**wsp binnies**  
 Delivering Sustainable Outcomes Through Collaborative Working  
 Registered Office: Spring Lodge, 172 Chester Road, Halesley, Cheshire, W46 0AR UK  
 Registered in England & Wales No: 03163649

**RIVER THAMES SCHEME (RTS)**

**EIA PEIR - FIGURE 5.32:  
 AGRICULTURAL LAND CLASSIFICATION  
 SHEET 3 OF 3**

CO1	AJS	A.L	DUJ	KQ	17/11/2023	FOR PUBLIC CONSULTATION
PO1	AJS	A.L	DUJ	KQ	23/08/2023	FOR REVIEW AND COMMENT
Rev.	Drawn	Chkd	Rwd	Apprvd	Date	Description
Status: S10						
Designed by: MA		Date: 11/23			Revision: CO1	
Scale: 1:35,000		Project Number: 4021225 Drawing Number: ENV/MSE/00260-CB-ZZ-3Z-DR-EN-0019				

\*The 'Project Boundary for EIA PEIR' shares the same boundary as the Soils and Land Study Area for EIA PEIR. For further information please refer to Chapter 16 Soils and Land.