

Legend

- PROJECT BOUNDARY FOR EIA PEIR
- LANDSCAPE AND VISUAL IMPACT ASSESSMENT (LVIA) STUDY AREA FOR EIA PEIR
- BRIDLEWAY
- + BYWAY (OPEN TO ALL TRAFFIC)
- - - PUBLIC FOOTPATH
- - ● THAMES PATH NATIONAL TRAIL
- - - NATIONAL CYCLE NETWORK

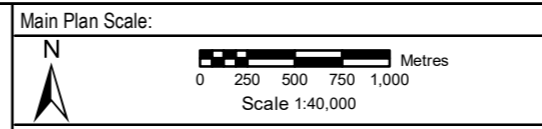

Reproduced by permission of Ordnance Survey on behalf of HMSO.
© Crown Copyright and Database Rights [2023]
OS [100024198]

Registered Office: Spring Lodge, 172 Chester Road, Helsby, Cheshire, WAB 0AR UK
Registered in England & Wales No: 03163649

RIVER THAMES SCHEME (RTS)
EIA PEIR - FIGURE 5.20:
LANDSCAPE AND VISUAL IMPACT ASSESSMENT:
PUBLIC RIGHTS OF WAY
SHEET 1 OF 3

Rev.	Drawn	Chkd	Rwrd	Apprvd	Date	Description
C01	MA	AH	DUJ	KQ	17/11/2023	FOR PUBLIC CONSULTATION
P02	MA	AH	DUJ	KQ	23/10/2023	FOR REVIEW AND COMMENT
P01	AJ	AH	DUJ	KQ	24/08/2023	FOR REVIEW AND COMMENT
Status: S10						
Designed by: MA		Date: 11/23			Revision: C01	
Scale: 1:40,000 Project Number: 4021225 Drawing Number: ENV/MSE/500260/CBI-ZZ-32-DR-EN-0076						

There would be no intervisibility - and therefore no loss, damage or alteration to existing views - between the RTS and the users of those public rights of way in and beyond the Project Boundary for EIA PEIR (and not labelled on this figure).

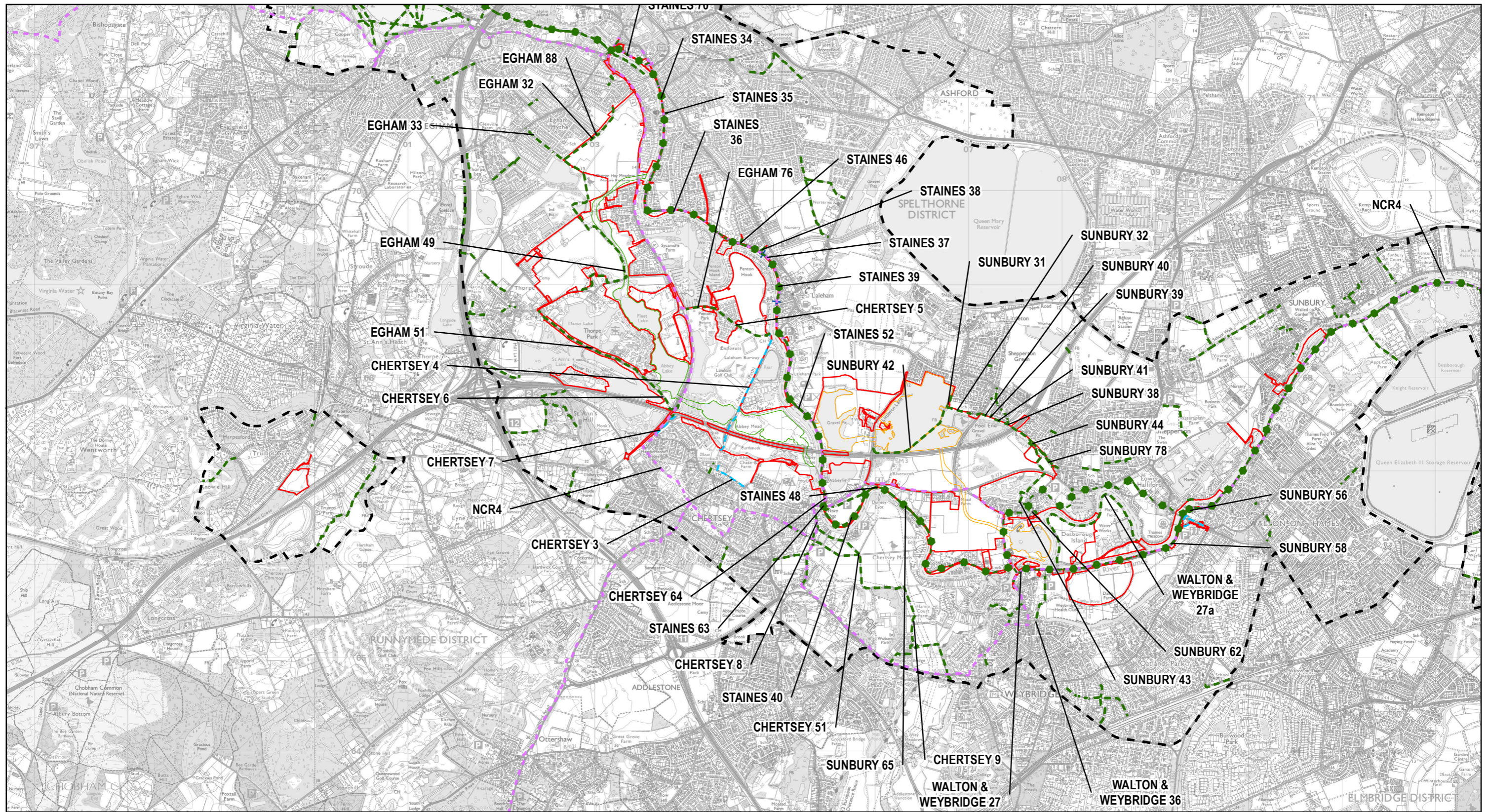

Legend

- PROJECT BOUNDARY FOR EIA PEIR
- LANDSCAPE AND VISUAL IMPACT ASSESSMENT (LVIA) STUDY AREA FOR EIA PEIR
- RUNNYMEDE CHANNEL
- SPELTHORNE CHANNEL
- + BYWAY (OPEN TO ALL TRAFFIC)
- PUBLIC FOOTPATH
- BRIDLEWAY
- - - THAMES PATH NATIONAL TRAIL
- - - NATIONAL CYCLE NETWORK

There would be no intervisibility - and therefore no loss, damage or alteration to existing views - between the RTS and the users of those public rights of way in and beyond the Project Boundary for EIA PEIR (and not labelled on this figure).

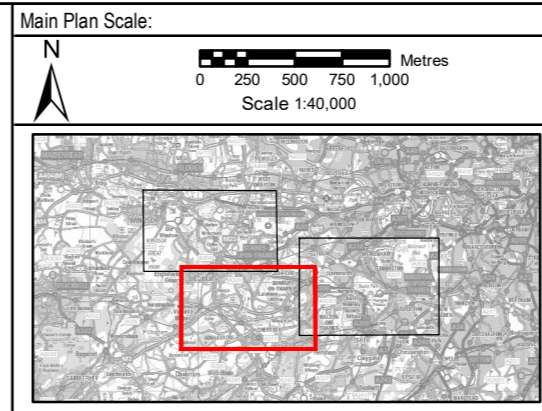

Reproduced by permission of Ordnance Survey on behalf of HMSO. © Crown Copyright and Database Rights [2023] OS [100024198]

Registered Office: Spring Lodge, 172 Chester Road, Helsby, Cheshire, WAB 6AR UK. Registered in England & Wales No: 03163649

RIVER THAMES SCHEME (RTS)						
EIA PEIR - FIGURE 5.20: LANDSCAPE AND VISUAL IMPACT ASSESSMENT: PUBLIC RIGHTS OF WAY SHEET 2 OF 3						
C01	MA	AH	DJU	KQ	17/11/2023	FOR PUBLIC CONSULTATION
P02	MA	AH	DJU	KQ	23/10/2023	FOR REVIEW AND COMMENT
P01	AJ	AH	DJU	KQ	24/08/2023	FOR REVIEW AND COMMENT
Rev.	Drawn	Chkd	Rvwd	Apprvd	Date	Description
Status: S10						
Designed by: MA		Date: 11/23		Revision: C01		
Scale: 1:40,000		Project Number: 4021225		Drawing Number: ENV/MSE/500260-CBI-ZZ-3Z-DR-EN-0076		

R:\Project\4021225_RTS_EIA\Map\ENVI\MSE\500260-CBI-ZZ-3Z-DR-EN-0076.mxd_A4108098_17112023

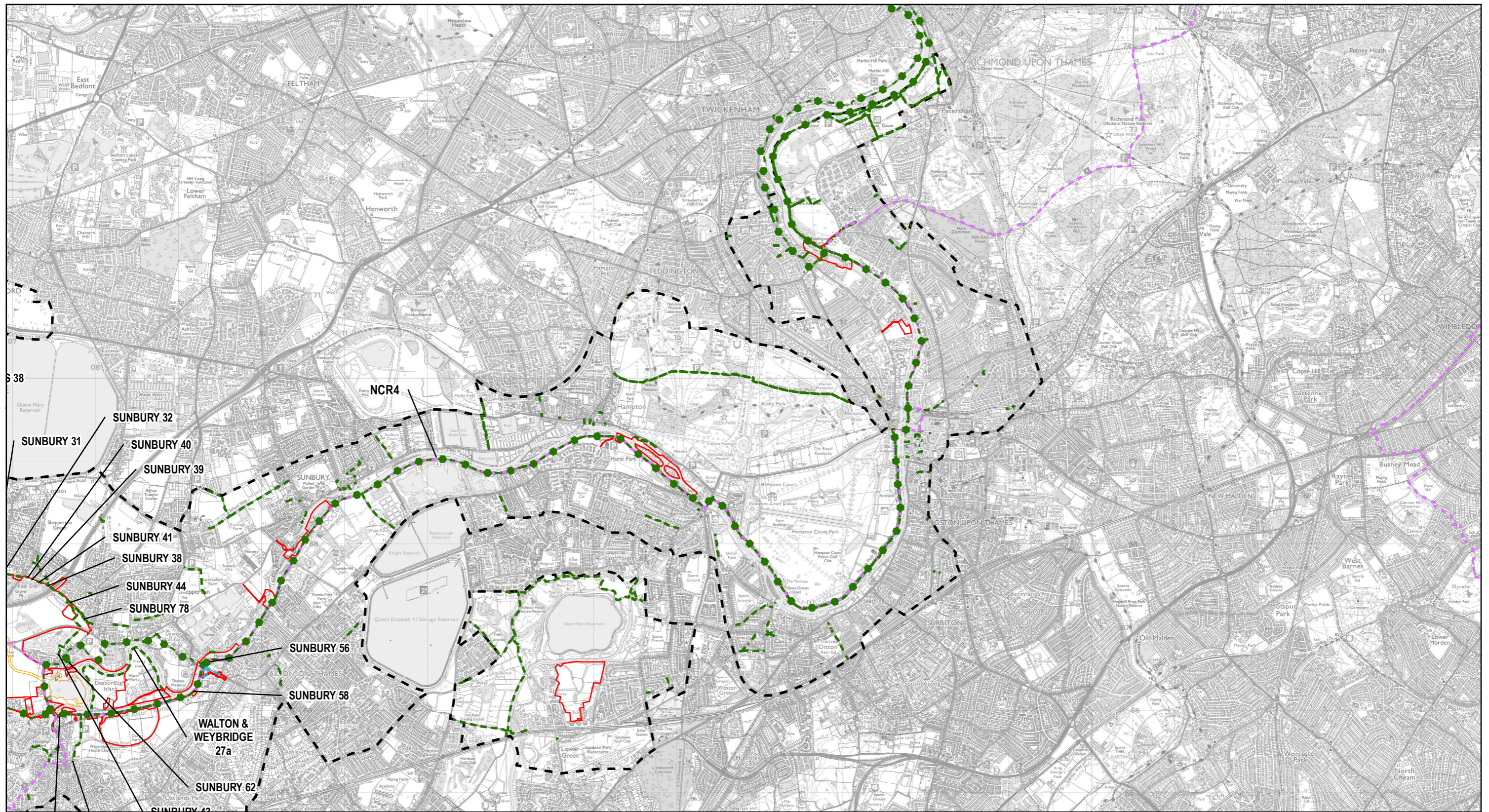

Legend

- PROJECT BOUNDARY FOR EIA PEIR
- LANDSCAPE AND VISUAL IMPACT ASSESSMENT (L VIA) STUDY AREA FOR EIA PEIR
- SPELTHORNE CHANNEL
- + + BYWAY (OPEN TO ALL TRAFFIC)
- - PUBLIC FOOTPATH
- - BRIDLEWAY
- - ● THAMES PATH NATIONAL TRAIL
- - NATIONAL CYCLE NETWORK

Main Plan Scale:

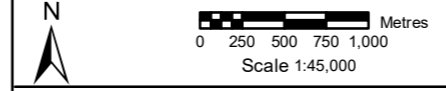

Reproduced by permission of Ordnance Survey on behalf of HMSO.
© Crown Copyright and Database Rights [2023]
OS [100024198]



wsp binnies
Delivering Sustainable Outcomes Through Collaborative Working
Registered Office: Spring Lodge, 172 Chester Road, Helsby, Cheshire, W46 0AR UK
Registered in England & Wales No: 03163649

RIVER THAMES SCHEME (RTS)

**EIA PEIR - FIGURE 5.20:
LANDSCAPE AND VISUAL IMPACT ASSESSMENT:
PUBLIC RIGHTS OF WAY
SHEET 3 OF 3**

C01	MA	AH	DUJ	KQ	17/11/2023	FOR PUBLIC CONSULTATION
P02	MA	AH	DUJ	KQ	23/10/2023	FOR REVIEW AND COMMENT
P01	AJ	AH	DUJ	KQ	24/08/2023	FOR REVIEW AND COMMENT
Rev.	Drawn	Chkd	Rvwd	Apprvd	Date	Description
Status: S10						
Designed by: MA		Date: 11/23			Revision: C01	
Scale: 1:45,000		Project Number: 4021225		Drawing Number: ENV\MSE500260-CBI-ZZ-32-DR-EN-0076		

There would be no intervisibility - and therefore no loss, damage or alteration to existing views - between the RTS and the users of those public rights of way in and beyond the Project Boundary for EIA PEIR (and not labelled on this figure).