

Legend

- PROJECT BOUNDARY FOR EIA PEIR
- LANDSCAPE AND VISUAL IMPACT ASSESSMENT (L VIA) STUDY AREA FOR EIA PEIR
- L VIA VISUAL RECEPTOR LOCATIONS

Main Plan Scale:

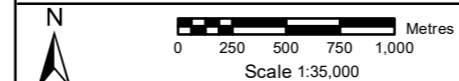

Reproduced by permission of Ordnance Survey on behalf of HMSO. © Crown Copyright and Database Rights [2023] OS [100024198]



wsp binnies
 Delivering Sustainable Outcomes Through Collaborative Working
 Registered Office: Spring Lodge, 172 Chester Road, Helsby, Cheshire, WAB 6AR UK
 Registered in England & Wales No: 03163649

RIVER THAMES SCHEME (RTS)

**EIA PEIR - FIGURE 12.2:
 LANDSCAPE AND VISUAL IMPACT ASSESSMENT:
 VISUAL RECEPTOR LOCATIONS
 SHEET 1 OF 3**

Q01	MA	AH	DJ	VL	17/11/2023	FOR PUBLIC CONSULTATION
P02	MA	AH	DU	VL	19/10/2023	FOR REVIEW AND COMMENT
P01	MA	AH	ME	VL	15/08/2023	FOR REVIEW AND COMMENT
Rev.	Drawn	Chkd	Rwd	Apprvd	Date	Description

Status: S10
 Designed by: MA Date: 11/23 Revision: C01

Scale: 1:35,000 Project Number: 4021225 Drawing Number: ENV/MSE/00260/CB-ZZ-3Z-DR-EN-0049

R:\Project\4021225_RTS_Windsor\Map\EN\MSE\00260/CB-ZZ-3Z-DR-EN-0049.mxd Asat0809 17/11/2023

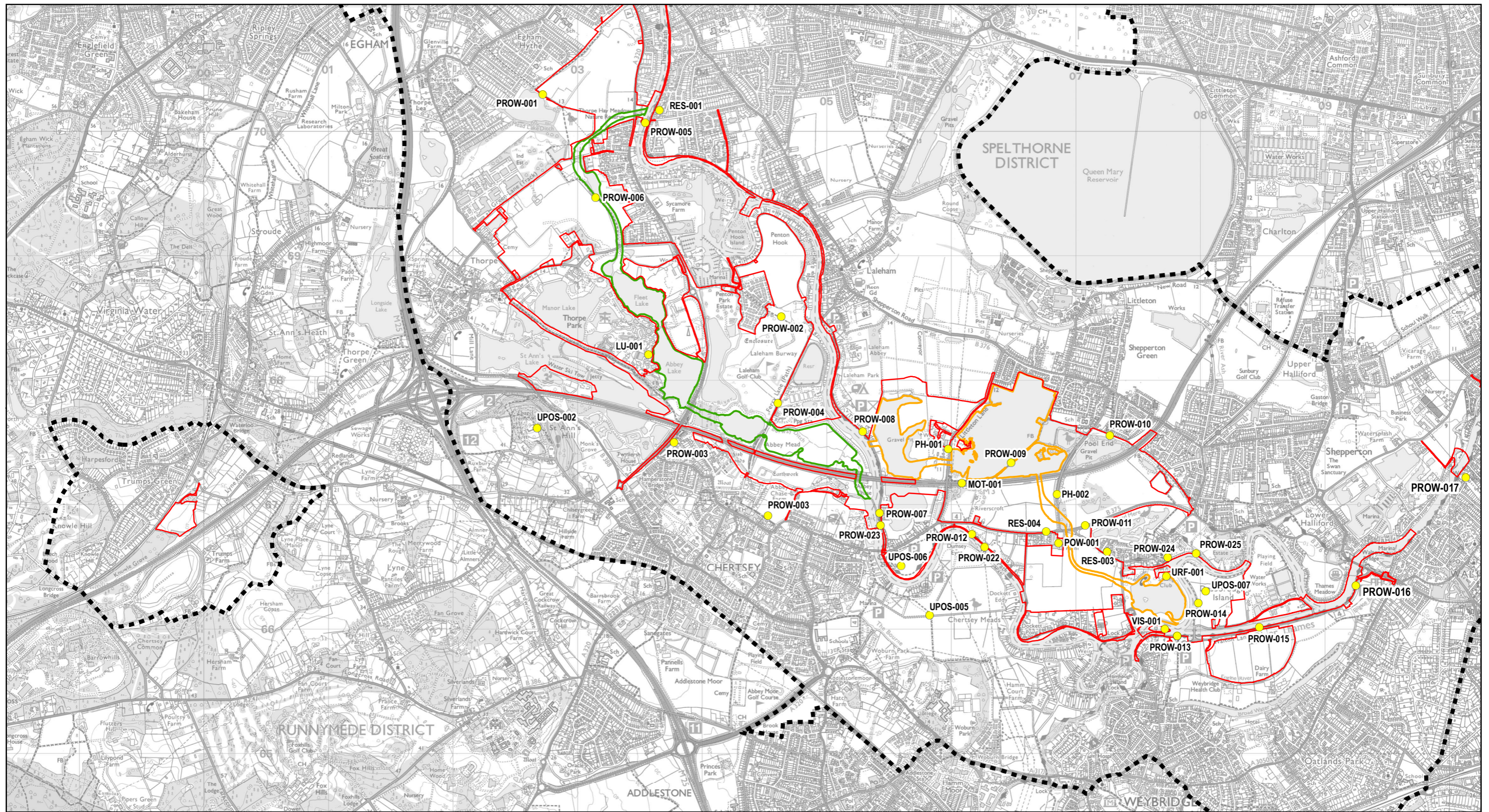

- Legend**
- PROJECT BOUNDARY FOR EIA PEIR
 - LANDSCAPE AND VISUAL IMPACT ASSESSMENT (LVIA) STUDY AREA FOR EIA PEIR
 - RUNNYMEDE CHANNEL
 - SPELTHORNE CHANNEL
 - LVIA VISUAL RECEPTOR LOCATIONS

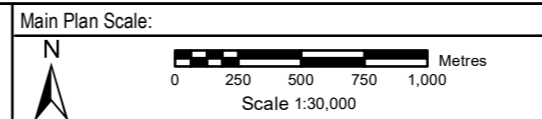

Reproduced by permission of Ordnance Survey on behalf of HMSO. © Crown Copyright and Database Rights [2023] OS [100024198]

Registered Office: Spring Lodge, 172 Chester Road, Helsby, Cheshire, WAB 6AR UK. Registered in England & Wales No: 03163649

RIVER THAMES SCHEME (RTS)

EIA PEIR - FIGURE 12.2:
LANDSCAPE AND VISUAL IMPACT ASSESSMENT:
VISUAL RECEPTOR LOCATIONS
SHEET 2 OF 3

Q01	MA	AH	DJ	VL	17/11/2023	FOR PUBLIC CONSULTATION
P02	MA	AH	DJ	VL	19/10/2023	FOR REVIEW AND COMMENT
P01	MA	AH	ME	VL	15/08/2023	FOR REVIEW AND COMMENT
Rev.	Drawn	Chkd	Rwd	Apprvd	Date	Description
Status: S10						
Designed by: MA		Date: 11/23			Revision: C01	
Scale: 1:30,000		Project Number: 4021225		Drawing Number: ENV\MSE500260-CBI-ZZ-32-DR-EN-0049		

R:\Project\4021225_RTS_Maps\EN\MSE500260-CBI-ZZ-32-DR-EN-0049.mxd - A4110909 - 17/11/2023

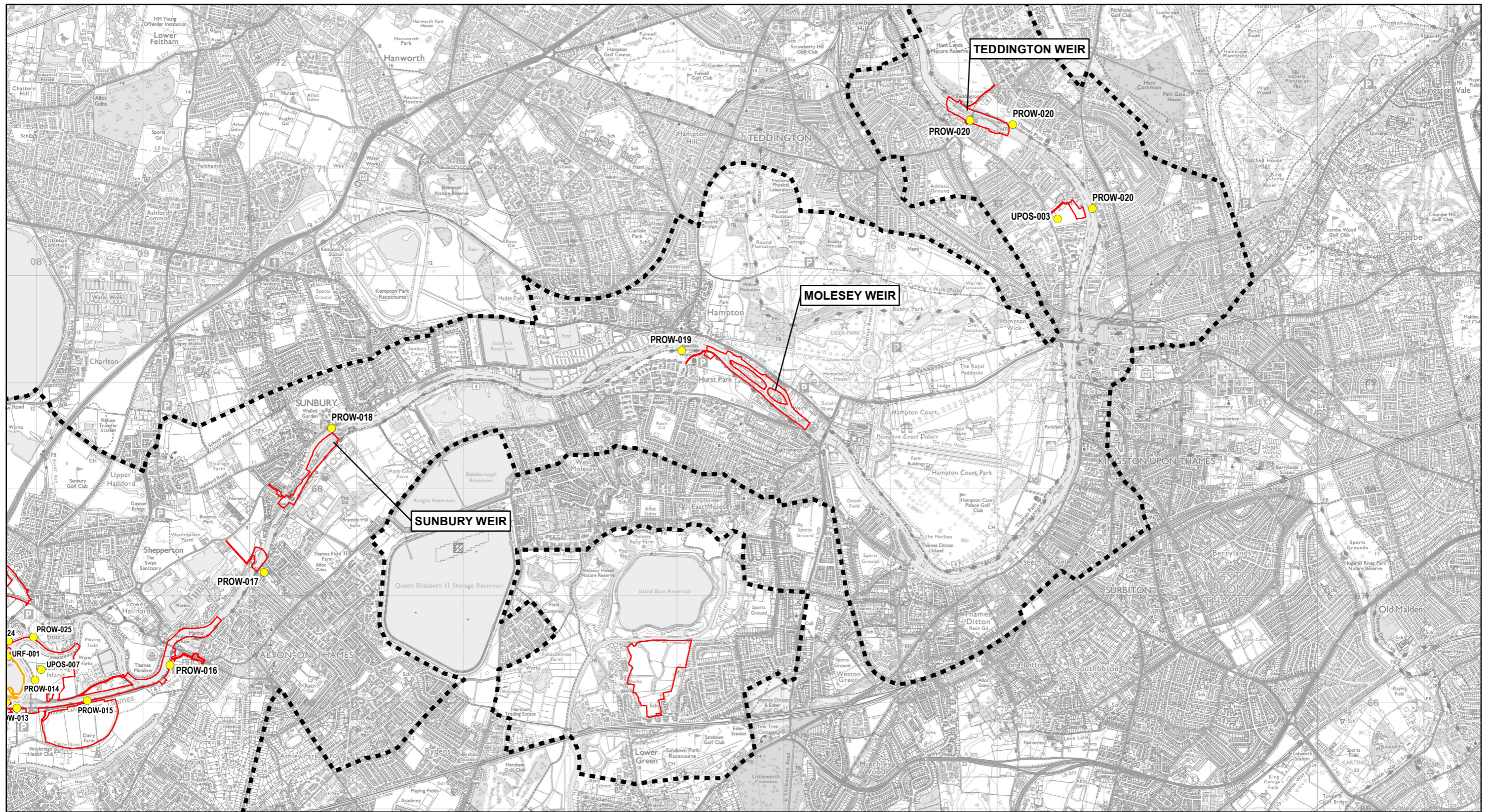

- Legend**
- PROJECT BOUNDARY FOR EIA PEIR
 - LANDSCAPE AND VISUAL IMPACT ASSESSMENT (LVIA) STUDY AREA FOR EIA PEIR
 - SPELTHORNE CHANNEL
 - LVIA VISUAL RECEPTOR LOCATIONS

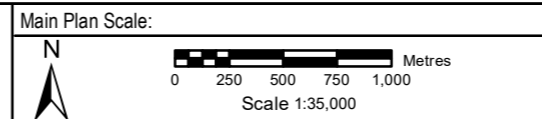

Reproduced by permission of Ordnance Survey on behalf of HMSO.
© Crown Copyright and Database Rights [2023]
OS [100024198]

Registered Office: Spring Lodge, 172 Chester Road, Helsby, Cheshire, WAB 6AR UK
Registered in England & Wales No: 03163649

RIVER THAMES SCHEME (RTS)

EIA PEIR - FIGURE 12.2:
LANDSCAPE AND VISUAL IMPACT ASSESSMENT:
VISUAL RECEPTOR LOCATIONS
SHEET 3 OF 3

Rev.	Drawn	Chkd	Rwd	Apprvd	Date	Description
C01	MA	AH	DJ	VL	17/11/2023	FOR PUBLIC CONSULTATION
P02	MA	AH	DJ	VL	19/10/2023	FOR REVIEW AND COMMENT
P01	MA	AH	ME	VL	15/08/2023	FOR REVIEW AND COMMENT
Status: S10						
Designed by: MA		Date: 11/23			Revision: C01	
Scale: 1:35,000 Project Number: 4021225 Drawing Number: ENV/MSE/500260-CBI-ZZ-3Z-DR-EN-0049						

R:\Project\4021225_RTS_Works\workspace2_haus_Maps\ENV\MSE\500260-CBI-ZZ-3Z-DR-EN-0049.mxd_A4108909_17112023