









Legend

-  *PROJECT BOUNDARY AND STUDY AREA FOR EIA PEIR
-  RIVER THAMES

SOILSCAPES

-  FREELY DRAINING SLIGHTLY ACID BUT BASE-RICH SOILS
-  FREELY DRAINING SLIGHTLY ACID LOAMY SOILS
-  FREELY DRAINING VERY ACID SANDY AND LOAMY SOILS

-  LOAMY AND CLAYEY FLOODPLAIN SOILS WITH NATURALLY HIGH
-  NATURALLY WET VERY ACID SANDY AND LOAMY SOILS
-  SLOWLY PERMEABLE SEASONALLY WET SLIGHTLY ACID BUT BASE-RICH LOAMY AND CLAYEY SOILS
-  WATERBODY

*The 'Project Boundary for EIA PEIR' shares the same boundary as the Soils and Land Study Area for EIA PEIR. For further information please refer to Chapter 16 Soils and Land.

Main Plan Scale:

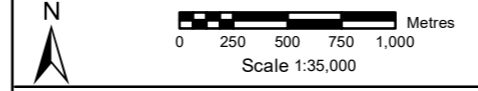

Reproduced by permission of Ordnance Survey on behalf of HMSO. © Crown Copyright and Database Rights [2023] OS [100024198]



wsp binies
Delivering Sustainable Outcomes Through Collaborative Working
Registered Office: Spring Lodge, 172 Chester Road, Helsby, Cheshire, WAB 6AR UK
Registered in England & Wales No: 03163649

RIVER THAMES SCHEME (RTS)

**EIA PEIR - FIGURE 5.31:
SOILSCAPES
SHEET 1 OF 3**

CO1	MA	AL	DJU	KO	17/11/2023	FOR PUBLIC CONSULTATION
PO1	AJS	AL	DJU	KO	23/08/2023	FOR REVIEW AND COMMENT
Rev.	Drawn	Chkd	Rwd	Apprvd	Date	Description
Status: S10						
Designed by: MA		Date: 11/23			Revision: CO1	
Scale: 1:35,000		Project Number: 4021225		Drawing Number: ENV/MSE/500260-CBI-ZZ-3Z-DR-EN-0018		

R:\Project\4021225_RTS_Windsor\2_Land_Maps\ENV\MSE\500260-CBI-ZZ-3Z-DR-EN-0018.mxd_A410809_17112023

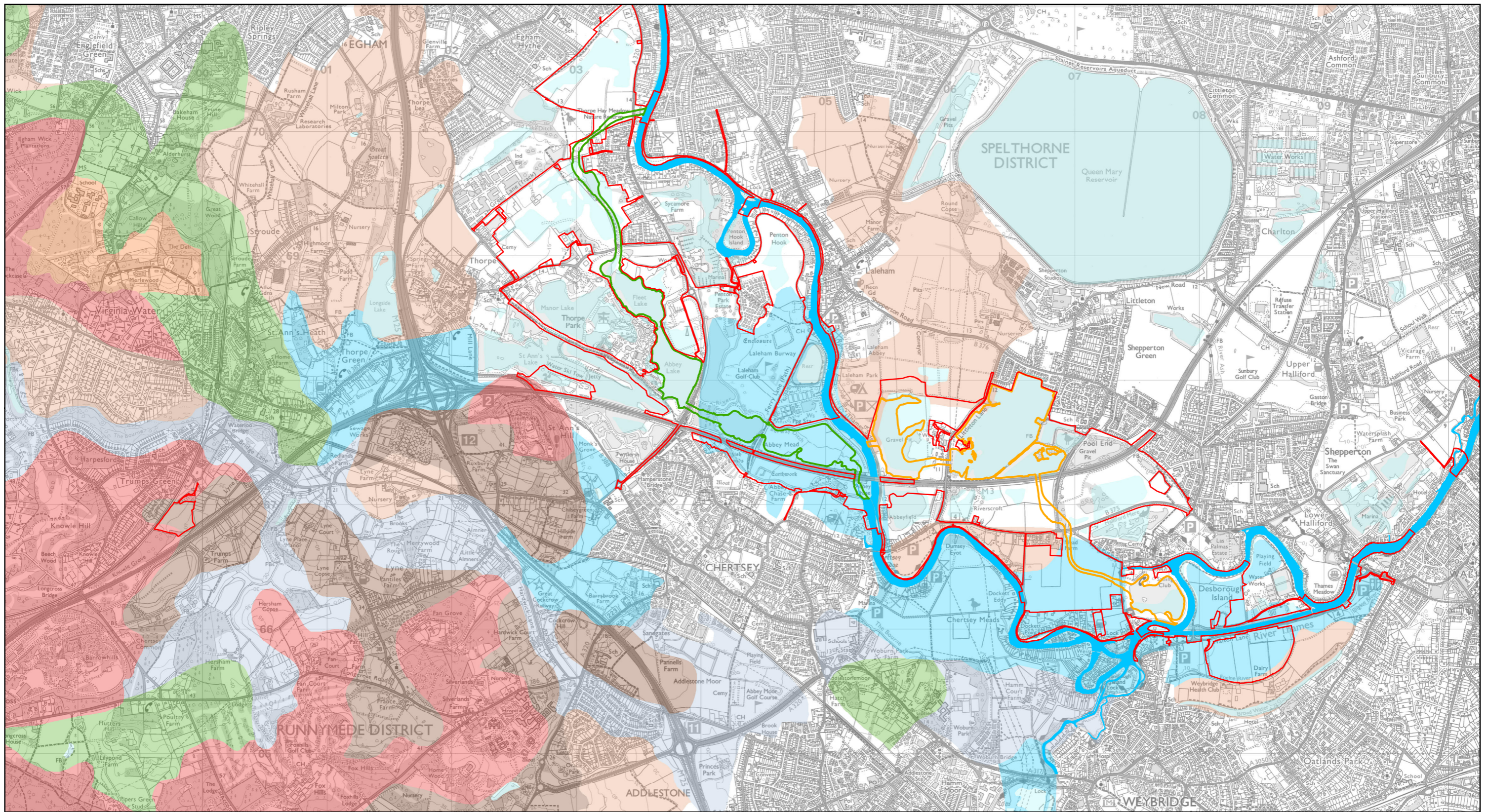

Legend

- *PROJECT BOUNDARY AND STUDY AREA FOR EIA PEIR
- RUNNYMEDE CHANNEL
- SPELTHORNE CHANNEL
- RIVER THAMES

SOILSCAPES

- FREELY DRAINING SLIGHTLY ACID LOAMY SOILS
- FREELY DRAINING VERY ACID SANDY AND LOAMY SOILS
- LOAMY AND CLAYEY FLOODPLAIN SOILS WITH NATURALLY HIGH
- LOAMY SOILS WITH NATURALLY HIGH GROUNDWATER

- NATURALLY WET VERY ACID SANDY AND LOAMY SOILS
- SLIGHTLY ACID LOAMY AND CLAYEY SOILS WITH IMPEDED DRAINAGE
- SLOWLY PERMEABLE SEASONALLY WET SLIGHTLY ACID BUT BASE-RICH LOAMY AND CLAYEY SOILS
- WATERBODY

*The 'Project Boundary for EIA PEIR' shares the same boundary as the Soils and Land Study Area for EIA PEIR. For further information please refer to Chapter 16 Soils and Land.

Main Plan Scale:

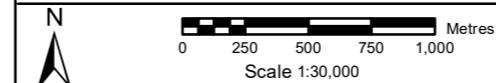

Reproduced by permission of Ordnance Survey on behalf of HMSO. © Crown Copyright and Database Rights [2023] OS [100024198]



wsp binnies
Delivering Sustainable Outcomes Through Collaborative Working
Registered Office: Spring Lodge, 172 Chester Road, Helsby, Cheshire, WAB 6AR UK
Registered in England & Wales No: 03163649

RIVER THAMES SCHEME (RTS)

**EIA PEIR - FIGURE 5.31:
SOILSCAPES
SHEET 2 OF 3**

Rev.	Drawn	Chkd	Rwd	Apprvd	Date	Description
C01	MA	AL	DJU	KO	17/11/2023	FOR PUBLIC CONSULTATION
P01	AJS	AL	DJU	KO	23/08/2023	FOR REVIEW AND COMMENT
Status: S10						
Designed by: MA		Date: 11/23			Revision: C01	
Scale: 1:30,000 Project Number: 4021225 Drawing Number: ENV/MSE/00260-CBI-ZZ-32-DR-EN-0018						

R:\Project\4021225_RTS_Soilscapes\2_Laura_Maps\ENV\MSE\00260-CBI-ZZ-32-DR-EN-0018.mxd_A4108909_17112023

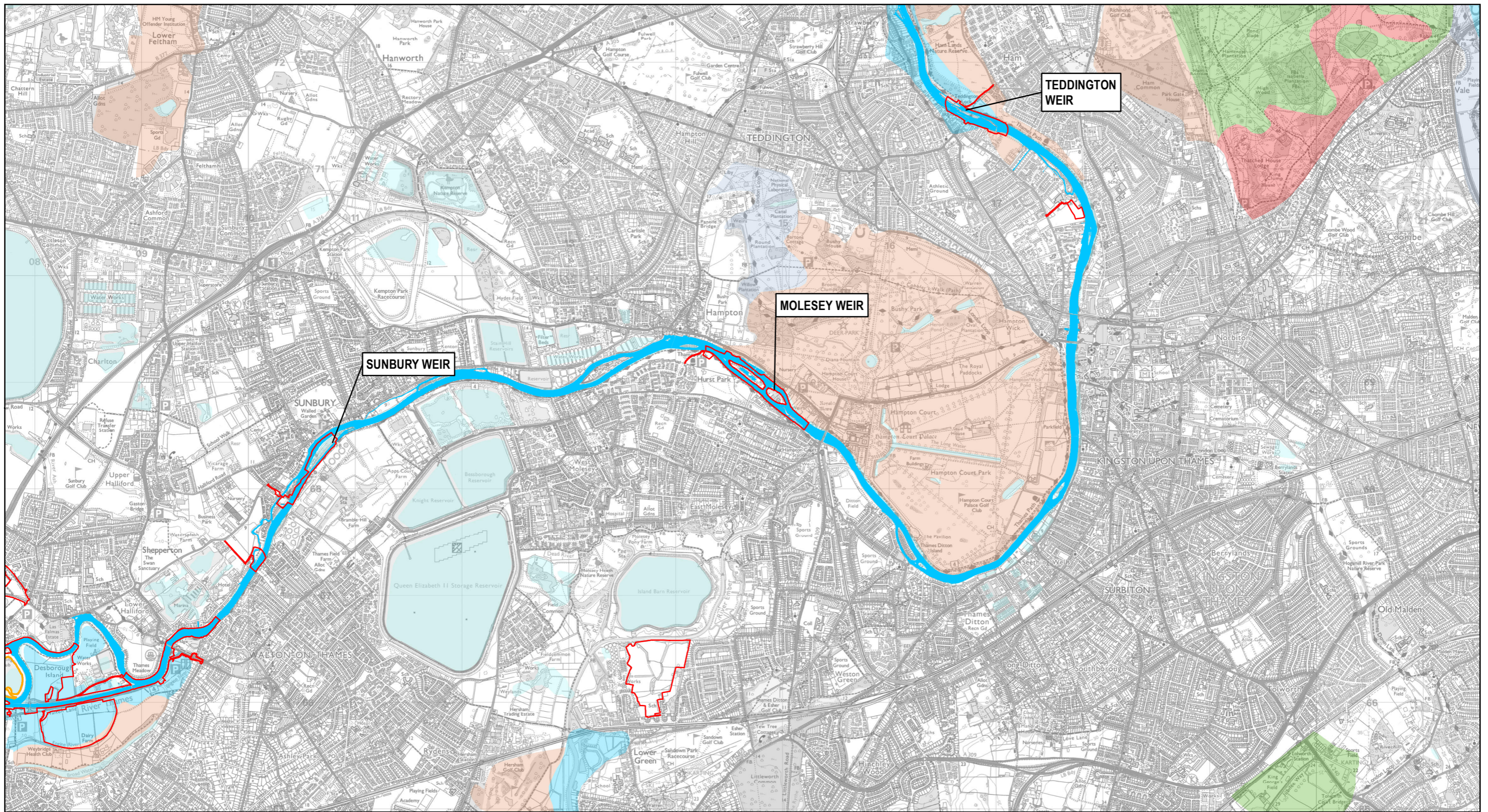

Legend

- *PROJECT BOUNDARY AND STUDY AREA FOR EIA PEIR
- SPELTHORNE CHANNEL
- RIVER THAMES

SOILSCAPES

- FREELY DRAINING SLIGHTLY ACID LOAMY SOILS
- LOAMY AND CLAYEY FLOODPLAIN SOILS WITH NATURALLY HIGH GROUNDWATER
- LOAMY SOILS WITH NATURALLY HIGH GROUNDWATER

- NATURALLY WET VERY ACID SANDY AND LOAMY SOILS
- SLOWLY PERMEABLE SEASONALLY WET SLIGHTLY ACID BUT BASE-RICH LOAMY AND CLAYEY SOILS
- WATERBODY

Main Plan Scale:

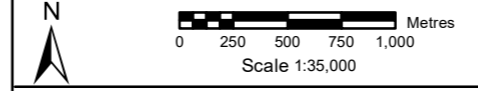

Reproduced by permission of Ordnance Survey on behalf of HMSO. © Crown Copyright and Database Rights [2023] OS [100024198]

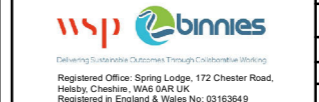

RIVER THAMES SCHEME (RTS)

**EIA PEIR - FIGURE 5.31:
SOILSCAPES
SHEET 3 OF 3**

C01	MA	A.L	DJU	KO	17/11/2023	FOR PUBLIC CONSULTATION
P01	AJS	A.L	DJU	KO	23/08/2023	FOR REVIEW AND COMMENT
Rev.	Drawn	Chkd	Rwd	Apprvd	Date	Description
Status: S10						
Designed by: MA		Date: 11/23			Revision: C01	
Scale: 1:35,000 Project Number: 4021225 Drawing Number: ENV/MSE/500260-CBI-ZZ-3Z-DR-EN-0018						

*The 'Project Boundary for EIA PEIR' shares the same boundary as the Soils and Land Study Area for EIA PEIR. For further information please refer to Chapter 16 Soils and Land.