

**Legend**

- PROJECT BOUNDARY FOR EIA PEIR
- FLOOD RISK STUDY AREA FOR EIA PEIR
- RUNNYMEDE CHANNEL
- SPELTHORNE CHANNEL
- FLOOD ZONE 2 (RIVERS / SEA)
- FLOOD ZONE 3 (RIVERS / SEA)
- WATERCOURSES

Main Plan Scale:

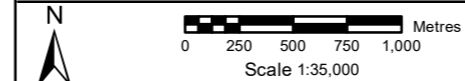

Reproduced by permission of Ordnance Survey on behalf of HMSO.  
© Crown Copyright and Database Rights [2023]  
OS [100024198]



**wsp binnies**  
Delivering Sustainable Outcomes Through Collaborative Working  
Registered Office: Spring Lodge, 172 Chester Road, Helsby, Cheshire, WAB 0AR UK  
Registered in England & Wales No: 03163649

**RIVER THAMES SCHEME (RTS)**

**EIA PEIR - FIGURE 5.8:  
FLOOD RISK STUDY AREA  
SHEET 1 OF 3**

CD1	MA	GL	VL	KQ	17/11/2023	FOR PUBLIC CONSULTATION
P02	MA	GL	VL	KQ	19/10/2023	FOR REVIEW AND COMMENT
P01	AJS	GL	VL	KQ	22/08/2023	FOR REVIEW AND COMMENT
Rev.	Drawn	Chkd	Rwd	Apprvd	Date	Description
Status: S10						
Designed by: MA		Date: 11/23			Revision: C01	
Scale: 1:35,000		Project Number: 4021225		Drawing Number: ENV/MSE/00260-CB-ZZ-3Z-DR-EN-0055		

R:\Project\4021225\_RTS\_Workscheme2\_Laura\_Magee\ENV\MSE\00260-CB-ZZ-3Z-DR-EN-0055.mxd\_A4x08098\_17112023



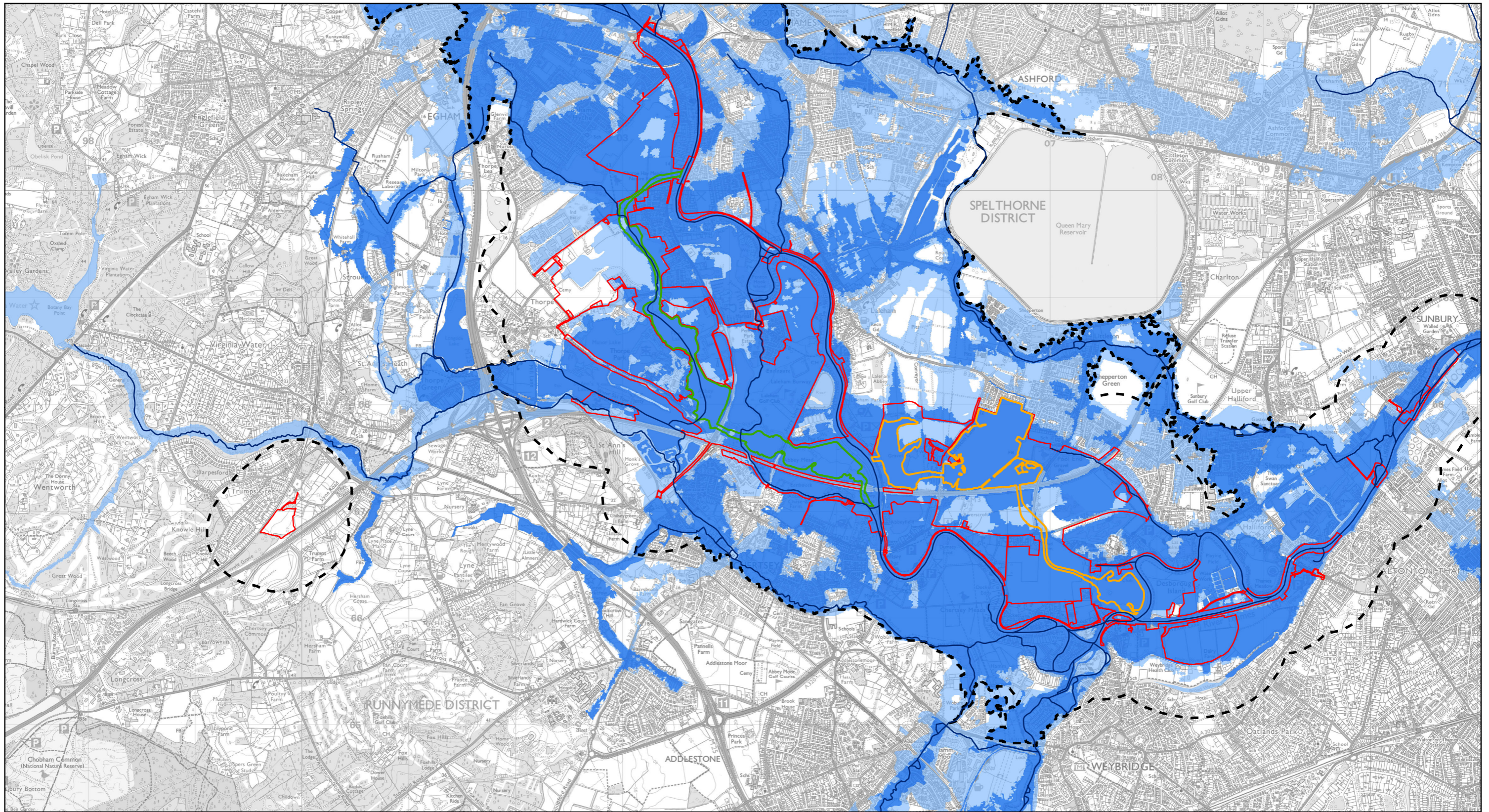

**Legend**

- PROJECT BOUNDARY FOR EIA PEIR
- FLOOD RISK STUDY AREA FOR EIA PEIR
- RUNNYMEDE CHANNEL
- SPELTHORNE CHANNEL
- FLOOD ZONE 2 (RIVERS / SEA)
- FLOOD ZONE 3 (RIVERS / SEA)
- WATERCOURSES

**Main Plan Scale:**

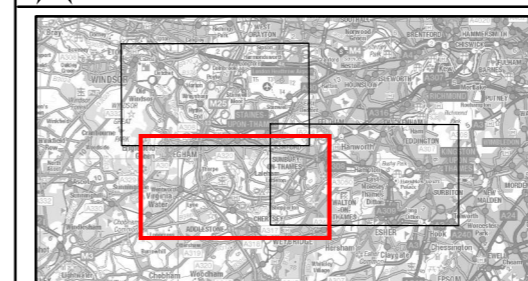
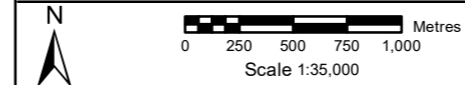

Reproduced by permission of Ordnance Survey on behalf of HMSO.  
© Crown Copyright and Database Rights [2023]  
OS [100024198]



**wsp binnies**  
Delivering Sustainable Outcomes Through Collaborative Working  
Registered Office: Spring Lodge, 172 Chester Road, Helsby, Cheshire, WAB 6AR UK  
Registered in England & Wales No: 03163649

**RIVER THAMES SCHEME (RTS)**

**EIA PEIR - FIGURE 5.8:  
FLOOD RISK STUDY AREA  
SHEET 2 OF 3**

Rev.	Drawn	Chkd	Rwdd	Apprvd	Date	Description
C01	MA	GL	VL	KQ	17/11/2023	FOR PUBLIC CONSULTATION
P02	MA	GL	VL	KQ	19/10/2023	FOR REVIEW AND COMMENT
P01	AJS	GL	VL	KQ	22/08/2023	FOR REVIEW AND COMMENT
Status: S10						
Designed by: MA		Date: 11/23			Revision: C01	
Scale: 1:35,000 Project Number: 4021225 Drawing Number: ENV/MSE/00260/CBI-ZZ-3Z-DR-EN-0055						



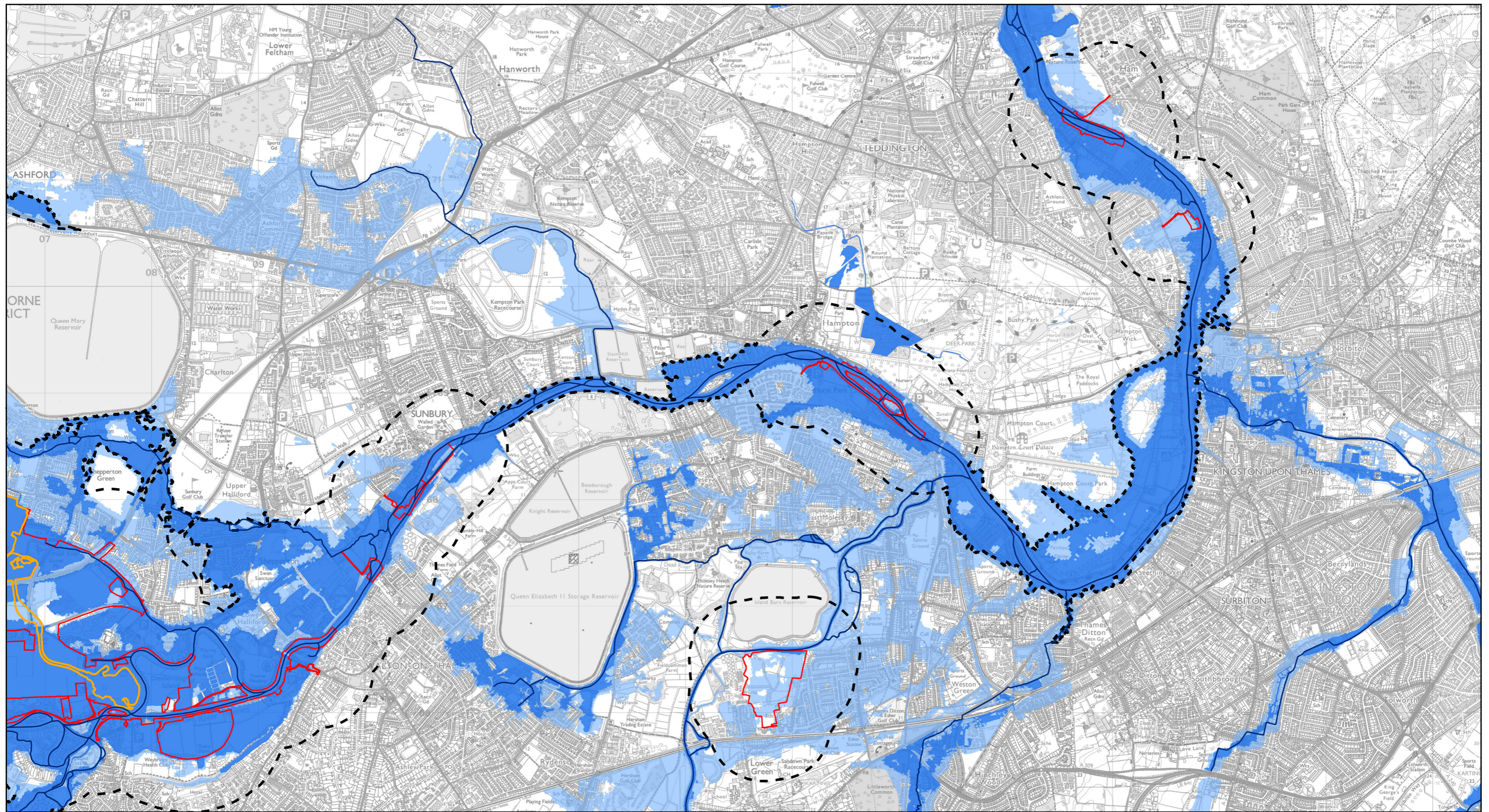

**Legend**

- PROJECT BOUNDARY FOR EIA PEIR
- FLOOD RISK STUDY AREA FOR EIA PEIR
- RUNNYMEDE CHANNEL
- SPELTHORNE CHANNEL
- FLOOD ZONE 2 (RIVERS / SEA)
- FLOOD ZONE 3 (RIVERS / SEA)
- WATERCOURSES

**Main Plan Scale:**

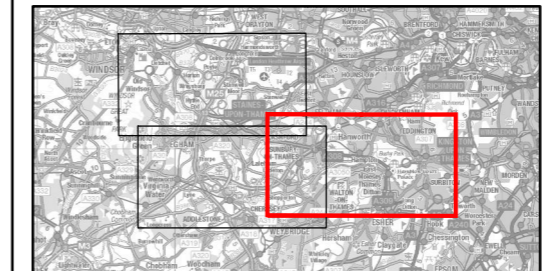
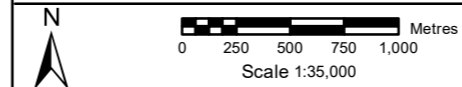

Reproduced by permission of Ordnance Survey on behalf of HMSO.  
© Crown Copyright and Database Rights [2023]  
OS [100024198]



**wsp binnies**  
Delivering Sustainable Outcomes Through Collaborative Working  
Registered Office: Spring Lodge, 172 Chester Road, Halesley, Cheshire, W46 0AR UK  
Registered in England & Wales No: 03163649

**RIVER THAMES SCHEME (RTS)**

**EIA PEIR - FIGURE 5.8:  
FLOOD RISK STUDY AREA  
SHEET 3 OF 3**

CD1	MA	GL	VL	KQ	17/11/2023	FOR PUBLIC CONSULTATION
P02	MA	GL	VL	KQ	19/10/2023	FOR REVIEW AND COMMENT
P01	AJS	GL	VL	KQ	22/08/2023	FOR REVIEW AND COMMENT
Rev.	Drawn	Chkd	Rwdd	Apprvd	Date	Description

Status: **S10**  
Designed by: **MA** Date: **11/23** Revision: **C01**

Scale: **1:35,000** Project Number: **4021225** Drawing Number: **ENV/MSE/00260-CBI-ZZ-3Z-DR-EN-0055**

R:\Project\4021225\_RTS\_Works\area2\_hsu\_Maps\ENV\MSE\00260-CBI-ZZ-3Z-DR-EN-0055.mxd\_A4108909\_17112023